Digitized by the Internet Archive
in 2010 with funding from
University of North Carolina at Chapel Hill

http://www.archive.org/details/goldenbull1948john

Joseph T. Gaston
"Junior 48"

THE BULL
1948

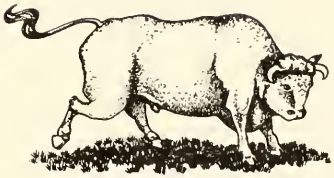

VOLUME VII

Published by the Junior and Senior Classes

OF

JOHNSON C. SMITH UNIVERSITY

CHARLOTTE, NORTH CAROLINA

COPYRIGHT 1948

BY

CHRISTOPHER P. BANKS, JR.
Editor-in-Chief

OBADIAH D. WILLIAMS
Associate Editor

JAMES P. GREEN
Business Manager

FOREWORD

In the following pages, we, the Bull Staff, have endeavored to bring to you the true spirit of Johnson C. Smith University—our classes, activities, and fellowship here.

If in future years the pictures produced on these pages serve to recall pleasant memories then this yearbook will have accomplished its purpose.

DEDICATION

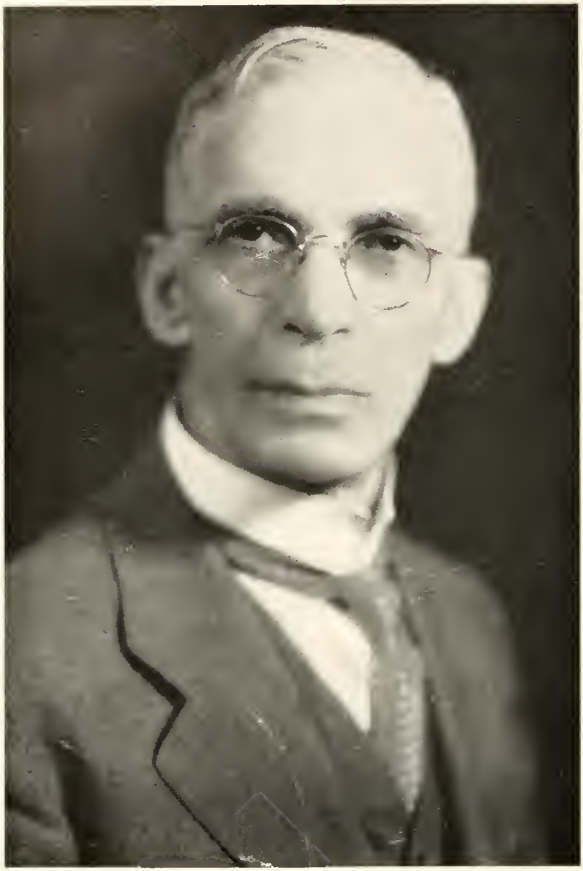

HENRY LAWRENCE MCCROREY

University President-Emeritus—Clergyman

(Reprint from Who's Who in Colored America—1938-1940)

b. March 2, 1863; Fairfield County, South Carolina; s. James and Nancy (McCrorey) McCrorey; m. Karie Novella Hughes, Dec. 27, 1897; (deceased, May 6, 1911); four children, Henry Lawrence McCrorey, Jr.; Novella Elizabeth; Madaline DeArona; Muriel Hughshine; second marriage, Mary Catherine Jackson, September 19, 1916; educ. Willard Richardson School, Winnsboro, S. C.; Biddle (Now Johnson C. Smith University), Prep. Coll., and Theol., 1886-95; A.B. Biddle, 1892; S.T.B. Biddle, 1895; Special Course in Hebrew, Univ. of Chicago, 1895-96; D.D. Biddle, 1902; LL.D. Lincoln Univ., 1924; Asst. Instructor Biddle; Principal, Biddle High School Dept., Teacher of Latin in College Dept., Hebrew, Greek and Dean, Theological Seminary, 1895-1907; President, Johnson C. Smith University, 1907-1947; Editor, The Africo-American Presbyterian, a weekly church paper; President, National Assn. of Teachers in colored schools, 1921-1922; Trustee, National Education Assn. of Teachers in colored school, 1932-present; Member Masons (32°), Pi Gamma Mu; Pol. Republican; Relig. Presbyterian, Address, c/o Johnson C. Smith University, Charlotte, North Carolina.

GREETINGS TO CLASS OF 1948

I am happy to extend greetings and good wishes to the members of the class of 1948. You represent potentialities for making a better world which is the obligation of every individual who has been blessed with the opportunity of rounding out a college education. I wish for you further opportunities for growth and for useful service.

It has been said that "Opportunity knocks but once." This is a philosophy of fatalism. Instead of looking upon opportunity as a door knocker, it seems to be more exact to say that opportunity is a DOOR.

As a door, opportunity may stand in three positions. The door may be wide open and can be entered with little effort. Again, the door may be shut, but not locked. A courageous try at the knob will result in its opening. Then, the door may be closed and locked. But there are encouraging signs that the key to the locked door may be had by the individual who is willing to fashion it for himself. Such a key cannot be bought at the locksmith's or the hardware store. It cannot be passed down from parent to child. It cannot be obtained through favor. It must be wrought out and shaped by the strenuous efforts, and guarded by the character, of the individual who would possess it.

Your Alma Mater has attempted to place at your disposal the materials, the ideals, and the guidance needed to fashion the key to some worthwhile door or doors of opportunity. Your Alma Mater shall strive to become increasingly strong as a place and environment in which youth may wrought out the key to the doors of opportunity.

Use your key unselfishly. Help others find the key to the door of opportunity. "Teach hope to all . . . despair to none." Your Alma Mater shall welcome your return to the campus at any time. I shall personally follow your careers with eager interest.

Very sincerely yours,
H. Liston, *President*

ADVISER

Dear Seniors:

You are about to graduate from an institution with a noble tradition. You are about to enter the world where you will have many new and varied experiences. I hope the things you have learned here may enable you to adjust yourselves in the proper manner to life in this atomic world of ours. You will find this most difficult to do. I may say that few young people have been able in the last few years to do that, for as all know, one is not sure just what *one* will have to face tomorrow.

Remember that one should have certain guiding principles in these times. You may call this your philosophy of life if you so desire. Remember that you must make up your own mind about things. Decision is always better than indecision. Whether you go right or left may make a big difference but decide one way or the other.

I finally wish for you health, happiness, and prosperity in all you undertake. May the blessings of the Good Master be upon you always.

Your friend,

W. C. Donnell, *Adviser*

DEAN OF THE UNIVERSITY

GREETINGS TO THE CLASS OF 1948:

First of all I should like to congratulate each one of you upon reaching this stage in your development. You are now about to take your places as active responsible members of society. Hundreds of men and women have gone out from the University before you, most of whom have set fitting examples for you to follow. We have alumni in all sections of the country and abroad doing their bit to make the world a better place in which to live. I could cite a long list of distinguished graduates who are carrying on in the various pursuits of life. However, may I remind you of one whom you have known rather intimately during your four years here. He is one who has been so close to you that you may not fully appreciate the wonderful example he has set for you. I have reference to our own President Emeritus, Henry Lawrence McCrorey, one of our most distinguished graduates.

For fifty-two years, he labored here at the University working hard to make possible the privileges that you have enjoyed during the past four years. What he has done has not been blazoned on the headlines of our daily papers and magazines. He has not traveled across the country ostentatiously calling attention to his achievements, but on the contrary, he has gone about his work quietly and in a Christ-like spirit, yet with courage and confidence. Every year since his graduation from the University, more than a half century ago, has been spent in some constructive endeavor. Many of you sat through the beautiful Recognition Service held for him in early fall and have read the volume of letters which came in from all over the country praising his achievements through the years. If fifty years after graduation you can point with pride to the life that you have lived and the contributions that you have made as he can, then, you will measure up to the great heritage that has been left to you by the graduates who have gone on before. It is my hope that as you go forth you will take God as your guide and the Bible as your constant companion so that in the last years of your life, you too will enjoy the happiness and satisfaction that come from a rich and abundant life.

Sincerely,
T. E. McKinney, *Dean*

A SPONSOR

Dr. Thomas A. Long
Head of Department of Sociology

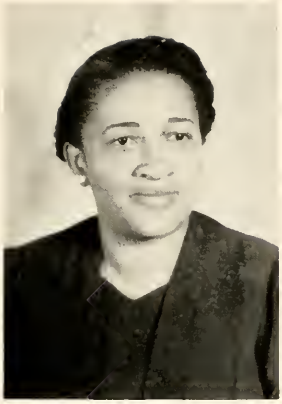

THE SENIORS OF '48

Another milestone has been reached in your career. Many of the hopes and dreams that you have held dear for the past four years are beginning to open up into new avenues.

In a few days you will be leaving the walls of this institution to go out into a world that needs you. A world that needs you to help reclaim it from its war torn thoughts and ideas and to rebuild it for stronger character and greater womanhood. As you go out into this new avenue, may you render to your fellowmen the services that have been rendered to you.

Many responsibilities will come and these must be met with courage, honesty, and faith. Regard it as your duty to reclaim your unfortunate brother and sister and set their destiny aright.

The challenge is greater today than ever before. The world has undergone many changes but the standard of character and womanhood have never changed. It is left to each individual to see that they remain so.

As you go forth into the fields of life, may a major purpose be to serve wherever you are and to lift as you climb.

Very sincerely yours,

C. L. Ramseur, *Dean of Women*

The Class of 1948

Dear Seniors:

That you will soon depart from these classic walls of Johnson C. Smith University gives me reason to write you this message. I hope that your lives have been enriched in all knowledge and wisdom and that you will go forth out of school-life into life's school girded for the strife.

The poet Browning once said, "Man should be equipped for life's struggles with culture of the mind." Four years you have studied to equip your minds for 'life's struggles.' I believe you have made a good job of it, and I rejoice with you because of your attainment. We shall greatly miss you when you are gone, although others will take your vacant seats.

I need not tell you the world into which you are going is torn and embittered. Not only does hatred in its vilest form exist between the races, but countries that fought together in World Wars I and II, for a common cause of democracy, have fallen apart and are now grappling at each other's throats.

The world's economic and social orders have collapsed. Old foundations of civilization that once seemed stable have been heaved and broken. Men and nations are confused and bewildered. Even leaders of the United Nations give us the impression that they do not know the way.

You stand at the crossroads. I ask you the trite question, 'where do you go from here?' No doubt that is a great unanswered question in your minds. Where you may go I little care, but I am greatly concerned that where you go, you will illustrate your lives as on old life of great meaning once did, whose brief biography is summarized in 'Holy Writ.' I quote it, "David served his own generation by the will of God." Let us change the sentence. Put the personal pronoun I for David, and *mine* for his, and make it more personal, "I will serve mine own generation by the will of God." That is my motto, I pass it on to you.

To redeem this sinning world from the awful mess it has gotten itself into, there must be a great uprising of young college men and women who will become missionaries, prophets, and apostles of peace with great social, ethical, and spiritual outlook who will go forth and interpret the facts of our day and generation in terms which will command the attention and following of the masses of mankind.

I am further concerned that you as loyal alumni of your Alma Mater, will strive "by the will of God" to make her a greater and better university in sending her radiant rays of scholarship, character, and goodwill into every nook and corner of the world, to Christianize the impact of our western civilization upon a non-christian world.

You are challenged to apply the principles of righteousness to the great energies of industry, finance, and commerce of the world, and wield them in the interest of building a new and more stable economic and social order.

Dr. Robert E. Speers, a great missionary, tells of an inscription he read on the walls of a little Toaist Temple high on a hill above a city in China, "where there is an earnest beseeching there will be a sure reply." As I write my last and only message to you, that inscription becomes more real to me. I wonder if you will make a sure and adequate reply to the beseeching of this weeping world.

Finally, my fellow students, be strong and courageous. Make your lives fruitful, and when the going gets tough, as it surely will, do not lose faith, but gird your loins a little tighter and make a go of it. Therefore, I entreat you to accept the challenge "by the will of God."

Farewell,

J. A. Grimes, *Dean of Men.*

TO THE SENIORS:

I am happy to have this opportunity to greet you, the members of the graduating class of 1948. It is quite possible that no other group of young people in history has gone out into a world which demanded as much of them as your world demands of you. The harnessing of atomic energy for destruction has created a world which is surcharged with possibilities. It is a world which either tantalizes man into seeking some escape from the stern realities of life or urges him forward in search of a more promising path to salvation. However, it is yet to be proven that man's spiritual resources have been cultivated to the point where he can make the proper use of them in unifying the nations and races of the world under a common ideal great enough to embrace the efforts of all men. Even so, man has seldom, if ever, been faced with the urgency of so comprehensive a need for all of his potentialities to be converted into forces of good with the same genius and effort with which they were developed for destruction.

The challenge before you, therefore, is to carry to that world a kind of leadership which will focus the powers of the earth into channels leading to the oneness of humanity, to a higher plane of living, to the relief of human suffering—physical and mental, and to a deeper meaning of life. Whatever contribution you may make to society, you must remember that today as never before, it must be measured in the light of eternity. For the period in which we live is not one which belongs to any one age; it is rather, one which will serve as a focal point for determining the future of the human race.

With a well-disciplined self, with a keen sense of world relatedness, with an unswerving desire to serve your fellowman, with unfaltering faith in the principles of democracy, and with supreme loyalty to the God of the universe, you must forever strive for the more abundant life.

My congratulations to each one of you.

Cordially yours,

Moses S. Belton

The Members of the Senior Class of '48

My dear Members of the Class of '48:

It is true that, in going forth to find your places in the world, you graduates have no experience; but you have an eager, hopeful outlook. It is true that you lack wisdom; but you have boundless courage and a capacity for industry. It is true that you do not yet know the rules of the game; but you have a firm faith in high ideals. In more than one social order, history shows that the rules of the game have been modified or else completely revised by revolts springing from the fervent idealism of youth.

If you have all these gifts to bring to the world, you graduates need not worry about your poverty in the matter of riper gifts. If, during your years of preparation, you have learned how to work, how to concentrate on difficult problems, how to search for truth, and how to make steadfast friends, the riper gifts will come of themselves, just as soon as you learn to apply the lessons of your college life to the weightier problems of life.

You shall learn this lesson faster if you approach it with becoming humility and with due recognition of your limitations. Once you have mastered it, your capacity for self-development and service to your fellow men will become a reality, instead of a nebulous dream of your undergraduate days.

With every good wish, I remain

Faithfully yours,

T. L. Gunn, *Librarian*

ADMINISTRATION BUILDING

UNIVERSITY CHURCH

THE INAUGURATION OF PREXY

SCIENCE HALL

OUR DEAR ALMA MATER

OFFICERS OF ADMINISTRATION

Henry L. McCrorey, D.D., LL.D. . . *President Emeritus*

Hardy Liston, Ped.D. . . . . *President*

Moses S. Belton, B.D. . . . . *Acting Registrar*

Walter E. Jordan, B.S. . . . . *Business Manager*

Algernon O. Steele, Ph.D. . . . . *Dean of Chapel*

Theodus L. Gunn, B.L.S. . . . . *University Librarian*

COLLEGE OF LIBERAL ARTS

Theophilus E. McKinney, A.M. . . . . *Dean of School*

William C. Donnell, A.M.
Director, Summer School and University Extension

Joseph A. Grimes, A.M. . . . . *Dean of Men*

Carrie L. Ramseur, A.B. . . . . *Dean of Women*

THE SCHOOL OF THEOLOGY

Arthur H. George, D.D. . . . . *Dean of School*

Arsula B. Reid, B.L.S. . . . . *Librarian*

OTHER OFFICIALS

William A. McMillan, A.M. . . . . *Assistant to the Dean*

Lunelle Hart, A.B. . . . *Assistant to University Librarian*

Laura M. Booton, B.S. . . . . *Secretary to the Registrar*

Charles S. Blue, Jr., B.S.
Assistant in the Registrar's Office

Laura S. Malone, A.B. . . . . *Book Store Keeper*

Eugene L. Rhoden, B.S., *Supt. of Buildings and Grounds*

Mattie B. Greenlee . . . . . *Dietitian*

M. K. Spaulding . . . . . *Matron*

Bessie Hardy . . . . . *Assistant Directress, Duke Hall*

Angie Turner, A.B. . . . . *Directress, Berry Hall*

Margaret Cooper, B.S. . . . . *Secretary to the President*

Margaret L. Cochran . . *Assistant Directress, Duke Hall*

J. Arthur Twitty, B.S. . . *Asst. in the Registrar's Office*

Henry T. Cooper . . . . . *Manager, University Press*

Mae Parker . . . . . *Assistant Directress, Berry Hall*

Mattie L. Solice, B.S., *Secretary to the Business Manager*

Julia L. Hodges, B.S. . . . . *Asst. to the Business Manager*

O. B. Williams, M.D. . . . . *Acting School Physician*

Clara D. Lawrence, R.N. . . . . *School Nurse*

INSTRUCTIONAL FACULTY
COLLEGE OF LIBERAL ARTS

Theophilus E. McKinney, A.M. . . *Dean of the College*

Eunistine Adam, A.M. . . . . *Instructor of French*

J. Joseph Adam, Lic-es-L. . . *Professor of French Language and Literature and Chairman of Division of Humanities*

Jack G. Benson, A.M. . . . . *Instructor of Mathematics*

William E. Bluford, A.M. . . . . *Instructor of History*

Jack S. Brayboy, B.S. . . *Instructor of Physical Education*

Ulysses S. Brooks, M.S. . . *Assoc. Professor of Chemistry*

Julia L. Brown, B.A. . . . . *Instructor of Music*

Annye C. Buck, M.S. . . . . *Instructor of Biology*

D. G. Burke, A.M. . . . . *Instructor of Religious Education*

Byrd D. Crudup, M.Ed. . . *Assistant Professor of Physical Education and Head Coach*

Jo-an W. Daughtry, B.S.
Instructor of Physical Education

William C. Donnell, A.M. . . . . *Professor of Education and Chairman of the Division of Education and Psychology*

Robert L. Douglass, Ph.D. . . *Professor of Mathematics*

Wendell H. Edwards, M.S. . . . . *Instructor of Physics and Chemistry*

Clarence J. Fields, A.M. . . . . *Instructor of Psychology*

Adolphus B. Foster, A.M. . . . . *Instructor of Education*

Joseph A. Grimes, A.M. . . . . *Professor of History*

Gwendolyn E. Harrison, A.B. . . *Instructor of Spanish*

S. Evelyn Hughes, A.M.
Assistant Professor of Elementary Education

Christopher W. Kemp, Mus.M. . . . . *Instructor of Music*

George E. Loder, Ph.D. . . . . *Professor of Sociology*

Thomas A. Long, Ph.D. . . . . *Professor of Sociology and Chairman of the Division of Social Sciences*

John A. McHugh, B.S. . . . . *Instructor of Mathematics*

Vietta E. Neal, B.S. . . . . *Instructor of Chemistry*

Herbert W. Norris, A.M. . . . . *Instructor of Economics*

Madeline D. Thomas, M.Ed.
Instructor of Elementary Education

Annette P. Thorpe, A.M. . . . . *Instructor of English*

L. Barnwell Washington, A.M.
Instructor of Religious Education

Philip G. Wells, M.S. . . . . *Instructor of English*

Preston Williams, A.M. . . . . *Instructor of History*

Elsie E. Woodard, A.M. . . . . *Instructor of English*

R. A. Younge, Ph.D. . . . . *Professor of Biology*

E. M. Newlt, M.A. . . . . *Instructor of German*

*Edwin Thorpe, B.S. . . . . *Assistant to Dean*

THE SCHOOL OF THEOLOGY

Hardy Liston, Ped.D. . . . . *President*

Arthur H. George, D.D.
Dean and Professor of Practical Theology

Algernon O. Steele, Ph.D.
Professor of Religious Education

Albert A. Thompson, S.T.M.
Professor of Biblical Literature

Herman L. Counts, A.M. . . . . *Professor of Theology and Director of Field Work*

Edwin Thompkins, S.T.M. . . *Professor of Church History*

Seth W. Hester, A.M.
Director of Rural Church Program

Arsula B. Reid, B.L.S. . . . . *Librarian*

*Denotes leave of absence.

FACULTY

Byrd D. Crudup, M.Ed. ..... *Instructor of Physical Education*
Jack S. Brayboy, B.S. ..... *Instructor of Physical Education*
Jo-an W. Daughtry, B.S. ..... *Instructor of Physical Education*
John A. McHugh ..... *Instructor of Mathematics*
George E. Loder, Ph.D. ..... *Professor of Sociology*
Robert L. Douglass, Ph.D. ..... *Professor of Mathematics*
L. Barnwell Washington, A.M. ..... *Instructor of Religious Education*
Wendell H. Edwards, M.S. ..... *Instructor of Physics and Chemistry*
Herbert W. Norris, A.M. ..... *Instructor of Economics*
Philip G. Wells, M. S. ..... *Instructor of English*
Jack G. Benson, A.M. ..... *Instructor of Mathematics*
Adolphus B. Foster, A.M. ..... *Instructor of Education*

FACULTY

Ulysses S. Brooks, M.S. ..... *Associate Professor of Chemistry*
Vietta E. Neal, A.B. ..... *Instructor of Chemistry*
William E. Bluford, A.M. ..... *Instructor of History*
Madeline D. Thomas, M.Ed. ..... *Instructor of Elementary Education*
R. A. Younge, Ph.D. ..... *Professor of Biology*
Christopher W. Kemp, Mus.M. ..... *Instructor of Music*
Annette P. Thorpe, A.M. ..... *Instructor of English*
D. G. Burke, A.M. ..... *Instructor of Religious Education*
Mrs. Annye C. Buck, M.S. ..... *Instructor of Biology*
Mrs. Laura S. Malone, A.B. ..... *Bookstore Manager*
Miss Gwendolyn Harrison, A.B. ..... *Instructor of Spanish*
Jean Joseph Adam, B-es-L., Lic-es-L. ... *Professor of French Language and Literature and Chairman of Division of Humanities*

OTHER OFFICIALS

William A. McMillan, A.M. ..... *Assistant to the Dean*

Mattie B. Greenlee ..... *Dietitian*

Laura M. Booton, B.S. ..... *Secretary to the Registrar*

J. Arthur Twitty, B.S. ..... *Assistant in the Registrar's Office*

Charles S. Blue, Jr., B.S. ..... *Assistant in the Registrar's Office*

Mamie K. Spaulding ..... *Matron*

Bessie Hardy ..... *Asst. Directress of Duke Hall*

*Edwin M. Thorpe, B.S. ..... *Asst. to the Dean*

Clara D. Lawrence, R.N. ..... *School Nurse*

Walter E. Jordan, B.S. ..... *Business Manager*

Julia L. Hodges, B.S. ..... *Asst. to the Business Manager*

Angie Turner, A.B. ..... *Director of Berry Hall*

*Denotes Leave of Absence

EDUCATION, THE LIGHT OF THE WORLD

Once again another graduating class takes leave of the Alma Mater. After four years of strenuous work, you have completed the requirements for your Bachelor's Degree. This, however, does not mean that your education is complete; far from it. You are only standing on the threshold of the "door of knowledge" with a master key in your hand. Will you use the key? If you do, you will find that you will emerge into a sunlight more genial than you have ever known.

The uneducated man is like a person groping aimlessly in chaotic obscurity. "Let your light so shine before men that they may see your good works." Class of '48, let that light be the education acquired at this great institution; let it shine in the way of darkness to guide the feet of warring people into the way of peace.

May God's richest blessings be upon you, and aid you in accomplishing this task.

C. P. Banks, Jr.
Editor-in-Chief of the Bull

A MESSAGE FROM THE PRESIDENT

All over the country the graduating classes of 1948 will be entering upon a continued career of education in the graduate or professional schools or in life experiences which will continue their education. Let us remember that education is not only a matter of books and of book-learning, but is more than these. Education is more than information.

Self-sacrifice, co-operation and loyalty are required of us to make our lives like a beacon in the darkness. We must always remember the five P's—plain, purpose, personality, principle and perseverance. These are the five fundamentals upon which our lives and achievements should be based. It is only natural that we will meet with difficulties, but we are sure to conquer them if we only persevere.

We join a great company of pioneers and trail blazers who have been turning the darkness into day in all the communities into which they have gone. We are resolved to make Johnson C. Smith proud of us and to make the world brighter, happier and more peaceful because of us.

James A. Barrier

SENIORS

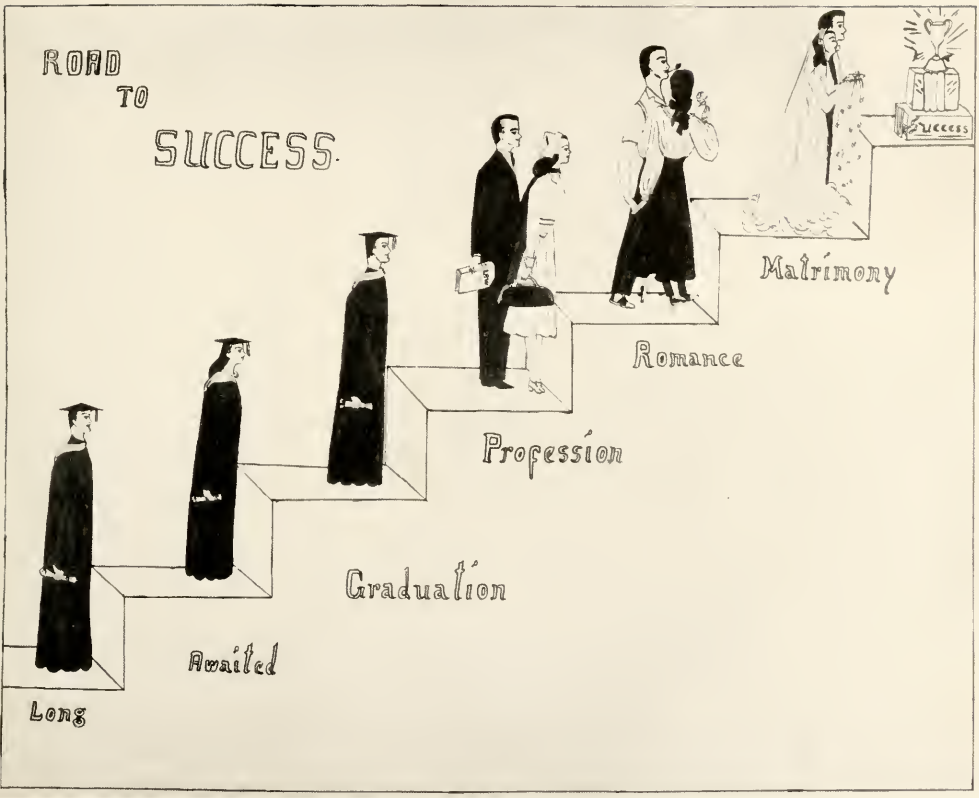
ROAD
TO
SUCCESS.
Long
Awaited
Graduation
Profession
Romance
Matrimony
SUCCESS

SENIOR CLASS OFFICERS

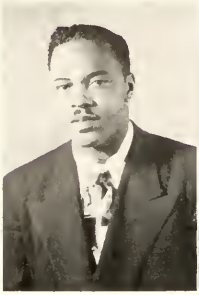

James A. Barrier
President

Bertha Robinson
Secretary

Christopher P. Banks, Jr.
Treasurer

Robert E. Richardson ..... *Vice-President*
Samuel E. Farrell ..... *Parliamentarian and Reporter*
Frederick D. McLeod ..... *Historian*
Charles Bryant ..... *Sergeant-at-Arms*

Class Motto: *"An open mind to the problems of Life"*

Class Colors: *Sky Blue and White* Class Flower: *Red Carnation*

THE CLASS OF NINETEEN HUNDRED AND FORTY-EIGHT

"The beginning of the end," the senior class being led to the University Church by Dean Moses Belton, Acting Registrar, Johnson C. Smith University, for the official Commencement Day, June 2, 1948.

SENIORS

Johnsie Anthony

A.B. Elementary Education

Eunice E. Alexander

B.S. Biology

"Smile and the world smiles with you."

S. C. A. 45-48; Y. W. C. A. 44-45.

Hazel T. Ballard

"Pug"

B.S. Mathematics

"A little learning is a dangerous thing; Drink deep, or taste not of the Pyierian Spring."

Mathematics Club 44-45, 46-47; Spanish Club 44-45, 46-47; Delta Sigma Theta Sorority Secretary 45-46, Vice President 47-48.

Charles E. Bailey, Jr.

"Pete"

B.S. History

Alpha Phi Alpha Fraternity 47-48; Ira Aldridge Dramatic Guild 43-44; History Club 45-48.

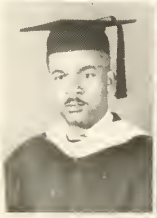

Hyla S. Bynum

"Sue"

A.B. Elementary Education

Christopher P. Banks, Jr.

"Jeep"

B.S. General Science and Physical Education

"Upon the plains of hesitation lies the bones of countless millions, whom upon the dawn of a sunset sat down to rest and resting died."

Omega Psi Phi Fraternity, Inc.; University Choir 44-47; Ira Aldridge Dramatic Guild 44-47; Press Agent Athletic Department 44-47; Trainer of Football Team 45-46; President of J. A. Grimes Club 44-45; Y. M. C. A. 44-46; S. C. A. 46-48, Reporter 47-48; Varsity "S" Club 45-48; N. A. A. C. P. 44-47, Student Director 46-47; Senior Activity Committee 47-48; Sociological Club 44-48, President 46-48; University Student Staff 44-47, Sports Editor 44-45, Editor-in-Chief 46-47; Student Activities Committee 46-48; Vice-President Sophomore Class 45-46; Treasurer Senior Class 47-48; J. A. Grimes Philharmonic Chorus Narrator 46-47; Intramural Sports 44-48; Knowledge Expansion Club 46-47; Library Staff 44-48; Student Legislative Society 46-47; Physical Education Club 45-46; Bull Staff, Associate Editor 46-47; Editor-in-Chief 47-48.

Aurelia Black

"Sis"

B.S. Biology

"Love is the key to heaven."

S. C. A. 45-48.

Bernice Parthenia Barron

"Bunnie"

"All that glitters is not gold."

Delta Sigma Theta 47-48; French Cercle 46-47; University Choir 44-45; Y. W. C. A. 45-46, 47-48; S. C. A. 45-46, 47-48; University Club 46-47; Delta Sigma Theta Sergeant-at-Arms.

Monnie Joseph Brabham

"Brab"

B.S. Biology

"Go and seek ye knowledge and with all of your getting, get understanding."

Omega Psi Phi Fraternity 46-48; J. A. Grimes Philharmonic Male Chorus 44-48; Sociological Society 45-48; Basketball 45-46.

Oren B. Boyd

"O"

A.B. Political Science

"The time to prepare for the storm is not when the hurricane is raging."

Omega Psi Phi Fraternity; Veterans' Collegiate Club 46-47; N. A. A. C. P. 48; Y. M. C. A. 40-48; S. C. A. 46-48.

Estelle Brevard

B.S. Mathematics

Margaret Bristol

B.S. Physical Education

SENIORS

Charles W. Bryant
"Chuck"

B.S. Physical Education

"Five minutes constructive thinking is better than a whole night of wishing."

Alpha Phi Alpha Fraternity; Benedict College 42-43; Y. M. C. A. 42-45; S. C. A. 45-48; Physical Education Club 45-46; University Student Staff 46-47; Bull Staff 46-48; N. A. A. C. P. 45-48.

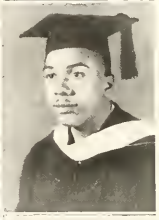

Carlee Elizabeth Brown
"Brownie"

A.B. Elementary Education

"Strive to better the best."

Ivy Leaf Club 46-48; Y. W. C. A. 44-45; Elementary Education Club 47-48; S. C. A. 45-48.

Mary Harriet Brown
"Beebe"

A.B. History

"In all thy ways acknowledge Him, and He shall direct thy paths."

Barber Scotia College 44-46; History Club 46-48; Dramatic Club 46-47; Choir 46-48; Women's Glee Club 47-48; American Sociology Club 46-48; Orpheus Club 46-48; S. C. A. 46-48.

Ellis Brown, Jr.

A.B. Social Science

"Melodies heard are sweet, those unheard are sweeter, therefore ye soft pipes play on."

Omega Psi Phi Fraternity 47-48; Choir 45-46; Veterans' Collegiate Club 46-48; S. C. A. 46-48.

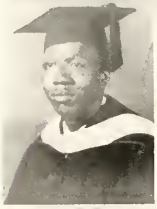

Eddie Elliott Byers
"Doc"

A.B. History and Social Science

"Comrades, this prayer I pray with thee, that thou and I may ever be as now, though to me and duty part, possessors of a common heart."

Omega Psi Phi Fraternity; History Club 46-48; Sociological Society 46-48; Student Legislative Society 46-48; Veterans' Club 46-48; Alpha Kappa Mu Honor Society 47-48; Student Council 47-48.

Queen Esther Camp

A.B. Elementary Education

Bernard L. Brown
"Nard"

A.B. Social Science

"Patience brings many rewards."

S. C. A. 41-48; Sociological Society 46-48; Veterans' Club 46-48; Kappa Alpha Psi Fraternity 47; Y. M. C. A. 41-48.

Charles Augustus Brown, Jr.

B.S. Biology and Chemistry

"Heights by great men reached and kept
Were not obtained by sudden flight,
But they while their companions slept
Were toiling upward in the night."

Omega Psi Phi Fraternity 45-48, Keeper of Finance 46-48; Alpha Kappa Mu Honor Society 46-48, President 47-48; Beta Kappa Chi Scientific Honorary Society 46-48, Treasurer 47-48; Knowledge Expansion Club 44-48; Y. W. C. A. 44-45; S. C. A. 45-48.

William E. Brown
"Sned"

A.B. History and Social Science

"Thinkers are as scarce as gold; but he whose thoughts embrace all his subjects, and who pursues it uninterruptedly and fearless of consequences is a diamond of enormous size."

History Club 47-48; Veterans' Club 47-48; S. C. A. 47-48; University Choir 46-47.

Ximena H. Bryan
"Noxzema"

A.B. Elementary Education

"If God is for us who can be against us?"

S. C. A. 44-48; Elementary Education Club 47-48; Sociological Society 45-48.

James A. Barrier
"Jimmy"

A.B. History and Social Science

"Learning to do by doing, if you know what to do."

Y. M. C. A. 40-42; Omega Psi Phi Fraternity 42-48; History Club 46-48; University Glee Club 40-42; Boxing Team 41-42; Sociological Society 46-48; Collegiate Veterans' Club 46-48; Student Legislative Society 46-47.

Richard Campbell
"Dick"

A.B. History and Social Science

"He can who thinks he can."

Kappa Alpha Psi 47-48; History Club 46-47, 47-48, Secretary 46-47; Sociological Society 46-47, 47-48; Veterans' Club 46-47, 47-48; Knowledge Expansion Club 38-39; University Postman 46-47, 47-48; Scroller Club 37-38.

SENIORS

SARAH CHAPPELLE
"PORKIE"

B.S. Physical Education

Alpha Kappa Alpha Sorority 46-48; S. C. A. 46-48.

OLLIE COX
"HUS"

A.B. English

Kappa Alpha Psi Fraternity 47-48; S. C. A. 46-48.

MACK C. COLLINS
"DUNLAP"

B.S. Biology

"The future belongs to those who prepare for it."

Omega Psi Phi Fraternity; Varsity "S" 43-46-47; S. C. A.; Veterans' Club 47-48; Manager Football Team 42-43-46; Trainer Wrestling Team 47.

MYRTLE LORENE CORRY
"MERT"

B.S. Mathematics

"Heights by great men reached and kept
Were not attained by sudden flight,
But they while their companions slept
Were toiling upward in the night."

Mathematics Club 45-46, 46-47, 47-48; Y. W. C. A. 44-45, 45-46; S. C. A. 46-47, 47-48; Beta Kappa Chi Honorary Society 47-48, Assistant Secretary 47-48.

EVA COVINGTON

A.B. Elementary Education

Pyramid Club 47-48.

NANNIE L. COVINGTON
"NAN"

A.B. Elementary Education

"Today well lived makes every yesterday a dream of happiness and every tomorrow a vision of hope."

Spanish Club 45-46; Elementary Education Club 46-48, Vice-President; Alpha Kappa Alpha Sorority 45-48, Anti-Basileus; Pan-Hellenic Council 47-48, Corresponding Secretary.

LILLIE MAE CHISHOLM
"LIL"

A.B. Elementary Education

"Never give up until the battle is won."

S. C. A. 45-48.

DAISY MAE CRAIG

A.B. Sociology

"Do unto others as you would have them do unto you."

Sociological Society 45-48; Archonion Club 46-47, Treasurer.

EMMA L. CUNNINGHAM
"EM"

A.B. Elementary Education

"Not enjoyment and not sorrow,
Is our destined end or way,
But to act that each tomorrow
Finds us farther than today."

Elementary Education Club 46-48; Delta Sigma Theta Sorority 46-48; S. C. A. 45-48.

NANNIE RUTH DAVIS
"NAN"

A.B. English and Sociology

"Determined and forceful, and yet full of fun, with an eye to the future and the rising sun."

Ivy Leaf Club 45-48; S. C. A. 46-48; Sociological Society 45-48; Le Cercle Francais 45-46.

ARTHUR L. DAVIS
"TUT DAVIS"

B.S. Physical Education and Mathematics

"Laugh and be merry, remember the world with a song."

Omega Psi Phi Fraternity 42-48; Varsity "S" Club 45-48; Veterans' Club 48; Y. M. C. A. 41-43; S. C. A. 46-48.

CALVIN DAVIS

A.B. Political Science

Omega Psi Phi Fraternity 42-48; S. C. A. 46-48.

SENIORS

WILBERT W. DAVIS
"STOOP"

B.S. Biology

"To err is human, to forgive is divine."

Science Club 46-48; History Club 47-48; Sphinx Club 46-48; Veterans' Club 46-48.

H. HOWARD DIMERY
"STOCKY"

A.B. History

"All that I am, and all that I hope to be—I owe it to my brothers."

Kappa Alpha Psi Fraternity 47-48; Football Team 44-48; Varsity "S" Club 45-48; Business Manager, J. A. Grimes Philharmonic Male Chorus 44-48; S. C. A. 45-48.

LOYD DIXON

B.S. General Science

S. C. A. 46-48.

RACHEL DUDLEY
"DUD"

A.B. English

S. C. A. 46-48; Pyramid Club 46-48.

DAVID M. DUPREE
"ZUSKI"

B.S. Physical Education

"Music should strike fire from the heart of man, and bring tears from the eyes of women."

Football 45-47; S. C. A. 45-48; Kappa Alpha Psi Fraternity 46-48; Varsity "S" Club 46-48; Track Team 47-48; Physical Education Club 45-47.

ROBERT E. EVANS
"BOB"

A.B. French and Social Science

"L'homme est ne nechant et la societe le rend bon—"

Kappa Alpha Psi Fraternity 47-48; Scroller Club 46; Le Cercle Francais 45-48; Veterans' Club 45-48; Y. M. C. A. 46-47; Secretary Scroller Club 46-47.

SAMUEL FARELL

B.S. Chemistry

Omega Psi Phi Fraternity 46-48; S. C. A. 46-48.

OTIS B. FERGUSON, JR.
"RED"

B.S. Biology

"To thine own self be true."

Veterans' Club 46-48.

ERNEST FREELAND FISHER
"ERNIE"

B.S. General Science

"As we advance in life, we learn the limits of our abilities."

Kappa Alpha Psi Fraternity; Beta Kappa Chi Honorary Society 45-47; Chemistry Club 46-47; S. C. A. 46-48; University Student Staff 47-48; BULL Staff 47-48; Library Staff 46-48.

JEROME S. FORD
"BUDDIE"

A.B. Social Science

"I love thee freely, as men strive for Right; I love thee purely, as they turn from Praise; I love thee with the breath, smiles, tears, of all my Life!"

Student Legislative Assembly 46-47; S. C. A. 45-46; Varsity Club 45-47; Baseball 47; Football 45-46-47.

CAROLYN FOSTER

A.B. Elementary Education

Pyramid Club 46-48; S. C. A. 46-48.

MARGARET CHARLENE FOX

A.B. French

"Ignorance is the curse of God, knowledge the wing wherewith we fly to Heaven."

Le Cercle Francaise 45-48; S. C. A. 46-48.

SENIORS

Arthur Frazier

B.S. General Science

Kappa Alpha Psi 46-48; S. C. A. 46-48.

Vivian Friday

"Reverend"

A.B. Religious Education

"Beauty without virtue is like a rose without fragrance."

Pyramid Club 47-48; Sociological Society 44-45; University Club 45-46; Y. W. C. A. 44-45; S. C. A. 46-47.

James Fulwood

"Jim"

A.B. History and Sociology

Religion Club 46-48; History Club 46-48; Sociology Club 46-48; N. A. A. C. P. 45-48.

Clarence Gartrell

"Rev"

A.B. Religious Education

Phi Beta Sigma 46-48; S. C. A. 46-48.

Edith M. Gibson

A.B. French

"I like to see a man proud of the place in which he lives. I like to see a man live so that his place will be proud of him."

Y. W. C. A. 44-45; S. C. A. 46-48; Le Cercle Francais 45-47; Delta Sigma Theta Treasurer 46-47, Custodian 47-48; N. A. A. C. P. 45-46.

William E. Gibson, Jr.

"Gip"

B.S. Mathematics

"Character is higher than intellect."

Omega Psi Phi Fraternity 44-48; Student Council 44-45, 47-48; Knowledge Expansion Club 43-47, President 47; Y. M. C. A. 43-45; Rho Omicron Sigma Debating Society 47-48; N. A. A. C. P. 43-45; Student Activities Committee 47; University Student Staff 47-48, News Editor; Chemistry Club 43-44; Ira Aldridge Dramatic Guild 47-48; Mathematics Club 44-48; Spanish Club 43-45; Collegiate Veterans' Club 47-48; Y. M. C. A. Male Glee Club 44-45; Religious Education Club 43-45; S. C. A. 47-48, Second Vice-President.

Annie M. Givens

A.B. French and Sociology

"If you have tried and have not won, never stop for crying. For all that's good and great is done just by patient trying."

University Club 45-46; Le Cercle Francais 46-48; Y. W. C. A. 47-48; N. A. A. C. P. 46-48.

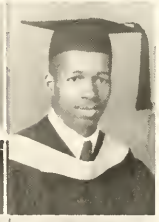

Wayne T. Glasco

A.B. History and Social Science

"He who has no inclination to learn more, will be very apt to think that he knows enough."—Powell.

Veterans' Club 45-48 (charter member); History Club 46-47; S. C. A. 45-48; Sphinx Club 46-47; Alpha Phi Alpha Fraternity 47-48.

Henry Grant

"Stump"

A.B. History

S. C. A. 46-48; Kappa Alpha Psi 46-48.

Eleanor Elizabeth Gray

A.B. French

"A few moments of constructive thinking is worth more than a whole night of wishing."

Alpha Kappa Alpha Sorority 47-48; Le Cercle Francais 44-48; S. C. A. 45-48; Sociological Society 46-48; Student Council 46-48; Bull Staff 47-48.

Eva M. Green

B.S. Chemistry

"Honor and shame from no condition rise, act well your part, there the honor lies."

Student Council Secretary 44-45; Sophomore Class Secretary 45; Junior Class Secretary 46; S. C. A. 46-47; Beta Kappa Chi Honorary Society 47-48; Mathematics Club President 47-48; Alpha Kappa Alpha Sorority Dean of Pledges 47-48; Chemistry Club 44-45, Secretary 46-48; Basketball Team 45-46; Bull Staff 47; University Student News Editor 47.

James P. Green

"Jimmie"

B.S. Chemistry and Biology

"The desire for knowledge is the natural feeling of mankind; and every human being whose mind is not debauched, will be willing to give all that he has to obtain knowledge; so, let your craving for knowledge be ever insatiable."

Y. M. C. A. 45-48; S. C. A. President 46-47, Cabinet 47-48; Chemistry Club 44-45, 45-46, 46-47, 47-48; Ira Aldridge Dramatic Guild 44-46; Le Cercle Francais 45-46; Student Council Treasurer 46-47; Pan-Hellenic Council Treasurer 46-47; Vice-President Smith-Davidson Intercollegiate 46-48; Basileus Omega Psi Phi Fraternity 46-47; Beta Kappa Chi Honorary Scientific Society 46-48; Youth Council N. A. A. C. P. 45-46.

SENIORS

GLORIA C. GREEN
"GEO"

A.B. Social Science

"Not by leaps and bounds, but by constant struggle do we realize success."

Ivy Leaf Club 45-47; S. C. A. 45-48; Sociology Club 45-47; History Club 45-46.

O. JUANITA GRIFFITH
"NITA"

A.B. Elementary Education

"Be contented with a little light so it be your own."

Chemistry Club 44-45; S. C. A. 44-48; Elementary Education Club 46-48, Secretary 46-48; Alpha Kappa Alpha Sorority 45-48, Tamiochus.

LOIS M. HARRIS
"BAMA"

B.S. Mathematics

"Do unto others as you would have them do unto you."

Livingstone College 44-45; Chemistry Club 45-47; Spanish Club 45-47; Mathematics Club 45-47; N. A. A. C. P. 45-46; Y. W. C. A. 45-46; Student Council Secretary 47-48; Sociological Society 46-48; Pyramid Club 46-48; Library Staff 47-48; S. C. A. 46-48.

WILLIE W. HASSELL
"BILLY"

B.S. Mathematics

"To be seen, rather than heard."

Lampados Club 46-47; Y. M. C. A. 46-48; Veterans' Club 46-48; S. C. A. 46-48.

DANIEL OTHELLO HENNIGAN
"DAN"

B.S. Mathematics

"Eat, drink and be merry for tomorrow you may die."

Mathematics Club 45-48; Sociology Club 45-48; S. C. A. 44-48; Varsity Club 44-46; University Choir 44-48; Kappa Alpha Psi Fraternity; Alpha Phi Omega Fraternity; President Pan Hellenic Council 46-47.

NORMA YONGUE HOLDEN
"BOO"

A.B. Social Science

"Courage conquers all things, it even gives strength to the body."

Delta Sigma Theta Sorority 46-48; History Club 46-48; Sociological Society 46-48; University Club 45-46.

WILLIAM B. HOUSTON
"BILL"

B.S. General Science

"Life is what you make it."

University Choir 40-42; Collegiate Veterans' Club 46-48; S. C. A. 46-48.

FRANCES JACKSON
"JACKIE"

B.S. Mathematics and Economics

"Thinks grow sweeter by their deeds, Lilies that fester, smell far worse than weeds."

Mathematics Club 46-47; Speech Choir 46-47; Swift Memorial Junior College 44-46; Girls' Glee Club 47-48; S. C. A. 46-48; BULL Staff, Junior Secretary 46-47, Senior Secretary 47-48; Alpha Kappa Alpha Sorority 47-48.

CHARLIE JAMES
"FLA"

B.S. Chemistry

S. C. A. 46-48; Kappa Alpha Psi 42-48.

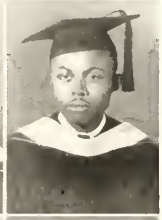

ALTON JOHNSON

A.B. Social Science

Omega Psi Phi Fraternity 46-48.

KATIE JONES
"MISS KATIE"

B.S. Biology

Girls' Glee Club 47-48; University Choir 44-48; S. C. A. 46-48.

CORA LATTA

A.B. Elementary Education

S. C. A. 46-48.

SENIORS

Clara B. Lawerence

B.S. General Science

"Selfishness is forgetting others in an over-remembering of self, sympathy is the safeguard of the human soul against selfishness."

Registered Nurse, Good Samaritan Hospital 28; Treasurer Zeta Phi Beta Sorority 48.

Reginald Lee
"Reggie"

B.S. Physical Education

"Heights of great men reached and kept
Were not attained by sudden flight,
But they while their companions slept
Were toiling upward in the night."

Alpha Phi Alpha 45, Vice President and Dean of Pledges 46-48; S. C. A. 44-48; Physical Education Club 45; Varsity "S" Club 44-48; Philharmonic Male Chorus 44-48; Football 44-46; Basketball 44-47; Gymnastic Team 44-45.

Stanford Lewis

B.S. General Science

S. C. A. 46-48; Scroller Club 47-48.

Aurelia Liston

B.S. Mathematics

S. C. A. 46-48.

Dorothy Little
"Dot"

A.B. Social Science

S. C. A. 46-48.

Sally C. Lovelace
"Tootsie"

A.B. History

"Associate yourself with men of good quality if you esteem your own reputation; for 'tis better to be alone than to be in bad company."

History Club 46-48; Treasurer Ivy Leaf Club 47-48; Socialized Society 46-48; Y. W. C. A. 46-48; University Choir 46-47; French Club 45-46.

Grace Hermia Laws
"Mount"

A.B. French

"Knowledge is a golden river, from its source true pleasures flow. Those who would be happy ever should unto its waters go."

Chemistry Club 45; Le Cercle Francais 45-48; S. C. A. 46-48; Y. W. C. A. 45; Socialized Society 47; President of Ivy Leaf Club of Alpha Kappa Alpha 48; Bull Staff 48

Zorada C. McClain
"Zoe"

A.B. Elementary Education

"To be rather than to seem."

Elementary Education 46-47.

Mary E. McCluire
"Mac"

A.B. Elementary Education

"There are always two sides to a question. Get both."

Treasurer Elementary Education Club 46-48.

Magnolia McCombs

A.B. Elementary Education

Pyramid Club 47-48; S. C. A. 46-48.

Gloria McIntosh

A.B. English

Pyramid Club 46-48; S. C. A. 46-48.

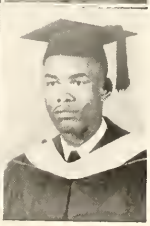

Fred McLeod
"Mac"

A.B. History

Kappa Alpha Psi Fraternity 42-48; Student Council President 47-48; S. C. A. 46-48.

SENIORS

Thomas Haywood McPhatter
"Mac and Johnnie Moore"

A.B. Social Science and History

"What treason lurks in soft smiles and flattery voices?"

Omega Psi Phi Fraternity; Ira Aldridge Dramatic Guild 41-43; Football Team 41-47; Boxing Team 41-47; Y. M. C. A. 41-47; History Club 42-43; Men's Glee Club 41-43; University Choir 42-48; University Quartet 47-48; Spanish Club 42-43; Gospel Raider 47-48; University Year Book 46-47, Greek Editor; University Student Council Manager 47-48.

Gertrude Mitchell
"Gert"

A.B. Elementary Education

"My mind to me a kingdom is;
Such present joys therein I find
That it excels all other bliss
That earth affords or grows by kind."

Elementary Education Club 46-48; University Choir 44-46; Y. W. C. A. 44-46; S. C. A. 46-48; Pyramid Club 47-48; Sociological Society 44-46; Glee Club 44-45; Art Club 46-47.

Elisie Morrison

A.B. Elementary Education

S. C. A. 46-48.

Edward Rudolph Obey

A.B. English

"Know thyself, presume not God to Scan
The proper study of mankind is man."—Pope.

Y. M. C. A. 44-45; S. C. A. 45-48; Omega Psi Phi Fraternity 45-48; J. A. Grimes Philharmonic Male Chorus 44-47; University Choir 44-47; Knowledge Expansion Club 44-47; N. A. A. C. P. 44-48; Religion Club 44-46; Mathematics Club 45-46; Library Staff 45-48.

Lollie D. Orr
"Debbie"

A.B. Social Science

"Eat, drink and be merry for tomorrow you may die."

Women's Glee Club 46-48; Alpha Kappa Alpha Sorority 46-48; Spanish Club 46-47; Sociological Society 45-46; Y. W. C. A. 44-45; S. C. A. 45-46; Miss Alpha Phi Alpha 47-48.

Dorothy Ellen McQueen
"Dottie"

A.B. Elementary Education

"Do unto others as you would have them do unto you."

Delta Sigma Theta Sorority 46-48; Y. W. C. A. 44-46; University Club 44-46; Elementary Education Club 46-48; N. A. A. C. P. 44-46.

Alexander H. Montgomery
"Monty"

A.B. English

"All the worthy things in life are free."

Associate Editor of Features, University Student 46-47; Columnist University Student 46-47; Lampodas Club, Omega Psi Phi Fraternity 45-46.

Emma Lee Moye
"Em"

A.B. History and Social Science

"An experience is creative for an individual if it provides a chance for him to put himself into it wholeheartedly."

History Club 44-45; S. C. A. 46-48; Sociology Club 44-48; Spanish Club 46-47.

Frances B. Knight
"Frankye"

B.S. Physical Education

"Doubt whom you will but never yourself."

Chemistry Club 45-46; Basketball Team 46-47; S. C. A. 46-48; Y. W. C. A. 44-45; Ivy Leaf Club 45-47; Physical Education Club 45-46.

Fatina Parker
"Teen"

A.B. History

"Let me not to the marriage of true minds, admit impediments. Love is not love, which adheres when its alteration finds or bends with the remover to remove. Oh, no—it is an ever-fixed mark that looks on tempest and is never shaken, who worth's unknown, although his height be taken."

University Student Staff 45-48, Reporter 45-46, Exchange Editor 46-47; S. C. A. 45-48; Ira Aldridge Guild 45-48; Pan-Hellenic Council 47-48, President 46-47; Delta Sigma Theta Sorority 47-48; University Choir 45-48; Miss Johnson C. Smith 47-48; Omega's Sweetheart 47; Sociological Society 47-48, Assistant Secretary 47; History Club 46-48, Secretary 47-48; Cheering Squad 46-47; University Club 45-46; Freshman Reception Committee 47; Orphesus Club 46-47; N. A. A. C. P. 48.

SENIORS

Olin W. Pearson, Jr.
"Blindman"

A.B. Sociology

"To be satisfied with your possessions but not contented with yourself until you have made the best of them."

Varsity "S" Club; Veterans' Club; J. A. Grimes Philharmonic Male Chorus; Varsity Tennis 47-48.

Lillie R. Peppers
"Rosebud"

A.B. Elementary Education

"A thing of beauty is a joy forever: Its loveliness increases; it will never pass into nothingness."

S. C. A. 44-48; Elementary Education Club 45-48; Sociological Society 46-48.

Marguerite Elizabeth Porter

A.B. History and Social Science

"It is better to have loved and lost than never to have loved at all."

Pyramid Club 46-48; History Club 47-48; Dramatics 44-45; Y. W. C. A. 44-48; Sociology Society 46-48; S. C. A. 46-48; Speech Club 46-47; Choir 46-47.

E. Louis Prioleau
"Spree"

B.S. Physical Education and General Science

"I shall pass this way but once, any good therefore that I can do, or any kindness that I can show to any human being let me do it now; let me not neglect nor defer it, for I shall not pass this way again."

Varsity "S" Club 44-48; University Quintet 44-48; Director Philharmonic Male Chorus 44-48; Director Theological Choir 47-48; Y. M. C. A. 44-48; President Lampodas Club 46-47; Omega Psi Phi Fraternity 47-48; Coach, Seminary Football Team 47-48; Basketball Team 45-48; Director Rho Chapter Omega Psi Phi Fraternity Chorus 48.

Richard McKinney Randall
"Dickie"

A.B. Social Science

"All that I am or hope to be I owe it to my mother."

Y. M. C. A. 45-46; S. C. A. 46-48; J. A. Grimes Philharmonic Chorus 45-46; University Choir 45-48; N. A. A. C. P. 45-46; Ira Aldridge Dramatic Guild 45-48; Sociological Society 46-48; Student Activities Committee 46-47; Y. M. C. A. Chorus 45-46.

Brooks Delando Thomas
"Catman"

A.B. Social Science

"The improvement of the understanding is for two ends: first, for our own increase of knowledge; secondly, to enable us to deliver and make out that knowledge to others."

Y. M. C. A. 41-42; Glee Club 41-42; Sociological Society '42; Football Trainer 42; S. C. A. 47-48.

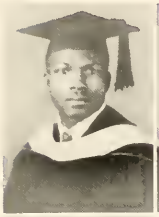

Preston Pendergrass, Sr.
"Pinder"

A.B. Religion and Philosophy

"An unexamined life is not worth living."

Omega Psi Phi Fraternity Basileus 47-48; Ira Aldridge Dramatic Guild 39-41; Religion Club 39-41; Le Cercle Francais 40-41; Speech Club President 47-48; Alpha Kappa Mu Honor Society 46-48; S. C. A. 46-48; Debating Society 47-48; Alpha Phi Omega National Service Fraternity 47-48.

Annie Louise James
"Lou"

A.B. History and Social Science

"Though I speak with the tongues of men and have not charity, I am become as sounding brass and tinkling cymbal. And though I have the gift of prophecy, and understand all mysteries, and all knowledge, and though I have all faith, so that I could remove mountains, and have not charity, I am nothing."

Coulter Junior College 44-46; History Club 46-48; Y. W. C. A. 46-48; S. C. A. 46-48; Girls' Glee Club 47-48; Sociology Club 46-48.

Mae Catherine Patterson
"Kat"

B.S. Mathematics

"You cannot successfully navigate the future unless you keep always framed beside it a small clear image of the past."

Mathematics Club 45-48; Sociological Society 46-48; Y. W. C. A. 44-45; S. C. A. 46-48; Girls' Basketball Team 45-46; Girls' Glee Club 47-48.

J. Enoch Ragin
"Newton"

B.S. Mathematics

"Oh, come with old Khayyam, and leave the wise to talk; one thing is certain, that life flies."

University Student Reporter 40-41, Business Manager 41-42; Treasurer Mathematics Club 46-47; Beta Kappa Chi National Scientific Honor Society 47-48; Veterans' Club 46-47; Bull Staff, Art Editor 46-47; Y. M. C. A. 46-48; Omega Psi Phi Fraternity 46-48; Student Christian Association 46-48; Guest Artist, The Seminary Bulletin 47-48.

Zaidee Reasoner
"Miss Us"

B.S. Mathematics

"I slept; I dreamed that life was beauty.
I awoke; I found that life was duty."

Y. W. C. A. 44-46; S. C. A. 46-48; Mathematics Club 45-47, Secretary 47-48; Orpheus Club 47-48; Pyramid Club 47-48; University Choir 46-48; Student Pianist, Girls' Glee Club 47-48, Accompanist; N. A. A. C. P. 46-48; Bull Staff 47-48.

Robert E. Richardson
"Bob"

A.B. French and English

"He who learns and learns, and acts not what he learns is like he who plows and plows but never sows."

Secretary Freshman Class 45-46; Ira Aldridge Dramatic Guild 45-48; N. A. A. C. P. Cabinet 45-48; Secretary Y. M. C. A. Chorus 46-47; Vice-President Y. M. C. A. 45-47; University Student Reporter 45-46; Le Cercle Francais 45-48; Radio Guild 45-48; Chemistry Club 45-46; Intercollegiate Council 45-46; Sociological Chapter 46-47; Feature Editor University Student 46-47; Kappa Alpha Psi Fraternity 46-47; Alpha Kappa Mu Honor Society 47-48; Faculty-Student Forum Committee 47-48; Vice-President Senior Class.

SENIORS

JAMES W. ROBERTSON
"BO"

B.S. Physical Education

"All that I am or hope to be, I owe it to my angel mother."

Football Team 44-47; Y. M. C. A. 44-46; S. C. A. 46-48; College All-Stars Basketball 47-48; Omega Psi Phi Fraternity 46-48; Varsity "S" Club 45-48; University Choir 44-46; Physical Education Club 45-46; Vice-President Lampodas Club 45-46.

RAYMOND WINTHROPE SCOTT
"RABBIT"

B.S. Mathematics

Mathematics Club 44-47; N. A. A. C. P. 45-46; Alpha Phi Omega Service Fraternity 47-48; Y. M. C. A. 44-45; S. C. A. 46-48.

WILLIAM H. SIMMS

A.B. Social Science

"I am an acme of things accomplished, and I am a closer of things to be."

Kappa Alpha Psi Fraternity 46-48; Football 44-47; Baseball 47-48; Varsity "S" Club 45-48; Sociological Society 46-48; History Club 46-48; University Quintet 47-48; S. C. A. 45-48; J. A. Crimes Philharmonic Male Chorus 44-48.

EUGENIA M. SINGLETON
"GENIE"

A.B. Social Science

"Against a foe I can myself defend—
But heaven protect me from a blundering friend!"

S. C. A. 45-48; N. A. A. C. P. Reporter 46-48; Choir 44-48; Sociological Society 44-48.

CARRIE NANCE SMITH
"SMITTY"

A.B. Elementary Education

"I complained because I had no shoes until I met a man who had no feet."

S. C. A. 46-48; Delta Sigma Theta Sorority 47-48; Elementary Education Club 46-48.

BERNICE SPENCE
"NIECE"

A.B. Elementary Education

A. and T. College 44-45; S. C. A. 46-48; Elementary Education Club 46-48.

BERTHA BROWN ROBINSON

B.S. Mathematics and General Science

"The heights of great men reached and kept were not attained by sudden flight, but they, while their companions slept, were toiling upward in the night."

Secretary Senior Class 47-48; Pan-Hellenic Council 47-48; Alpha Kappa Alpha Sorority 47-48.

HENRY MCCOY SHEPHERD
"SHEP"

A.B. Social Science

"Know the truth and the truth will set you free."

History Club 45-48; Spanish Club 46-47; Varsity Club 44; S. C. A. 46-48; N. A. A. C. P. 48-49; Kappa Alpha Psi Fraternity 46-48; Student Legislative Society 47-48.

VIVIAN SIMPSON
"VIV"

B.S. Physical Education

"Hope for the best, prepare for the worst, and take what comes."

Alpha Kappa Alpha Sorority 45-48; Chemistry Club 45-46; Basketball Team 46; Physical Education Club 45-46; S. C. A. 46-48.

DORIS A. SMITH
"SMITTY"

A.B. Social Science

"Where our desire is got without content;
'Tis safer to be that which we destroy
Than by destruction dwell in doubtful joy."

Physical Education Club 45-48; S. C. A. 45-48; Miss S. C. A. 47-48.

MATTIE LEONORA SOLICE
"SHORTY"

B.S. Chemistry and Mathematics

"The mind is its own place and in itself can make a heaven of hell, a hell of heaven."

Alpha Kappa Alpha Sorority 47-48; Secretary Beta Kappa Chi Scientific Honor Society 46-48; Secretary Alpha Kappa Mu Honor Society 46-48; Mathematics Club 45-48; Chemistry Club 45-48, Vice-President; Typist University Student Staff 46-48; Cabinet N. A. A. C. P. 45-48; Head Typist BUEL Staff 46-48.

MRS. ANNIE C. SPENCER
"SPENCE"

B.S. General Science and Mathematics

"Where best things are not possible, make the best of what things are."

Spanish Club 45-46; Delta Sigma Theta Sorority 46-48; Mathematics Club 45-47; Beta Kappa Chi Honorary Society 47-48.

SENIORS

Daisy Steele

B.S. General Science

S. C. A. 46-48.

Mable Stoney

"Fuzzy"

A.B. Elementary Education

Alpha Kappa Alpha Sorority 46-48; S. C. A. 46-48.

Lena V. Strode

"Vicky"

A.B. English

"To thine own self be true."

Delta Sigma Theta Sorority; S. C. A. 47-48; Debating Society 47-48.

Mary Strong

B.S. Mathematics

Delta Sigma Theta Sorority 46-48; S. C. A. 46-48.

Alice Elizabeth Sullivan

"Peggy"

B.S. Chemistry

"To love is to act, and to act is to choose, and to choose is to evaluate."

Barber-Scotia College 44-45; Chemistry Club 42-48; Sunday School Secretary 46-47; Youth Budget Secretary 42-47; N. A. A. C. P. 45-46; Y. W. C. A. 45-46; S. C. A. 46-48; Orphesus Club 46-48; Choir 45-48.

Fleming Talmadge Sullivan

"Governor"

B.S. Biology and General Science

"It is the intensive effort that educates."

Omega Psi Phi Fraternity 47-48; Chemistry Club 45-47; Football 46-47; S. C. A. 45-48.

Dorothy Mae Sutton

"Dot"

A.B. English

"Man is his own star, and the soul that can render an honest and perfect man, commands all light, all influence and all fate."

Alpha Kappa Alpha Sorority 45-48; Spanish Club 45-46; Dramatic Club 45-48; N. A. A. C. P. 45-48; S. C. A. 45-48.

Theodore Tolbert

B.S. General Science

S. C. A. 46-48.

John Torrence

"Fats"

B.S. General Science

S. C. A. 46-48.

Carolyn Verona Trezevant

"Trez"

B.S. Biology

"The future belongs to those who prepare for it."

Benedict College 44-45; University Choir 46-47; Girls' Athletic Team 46-47; Speech Club 46-47; N. A. A. C. P. 46-48.

Anita Cecile Tunsill

"Nita"

A.B. Social Science

"O wad some power the giftie gie us
To see ourselves as ithers see us,
It would from many a blunder and
foolish notions free us."

S. C. A. 47-48; Florida Normal College 45-46; Speech Choir 47; History Club Reporter 47-48; University Choir 47-48; Pan-Hellenic Council 47-48; Anti-Basileus and Dean of Pledges Zeta Phi Beta Sorority 47-48; Sociological Society 47-48; Orpheus Club 47-48; N. A. A. C. P. 48.

Clarence Willie R. Wade

"Billy Boy"

B.S. Chemistry

"If I do not win, I will make the winner break all records."

Kappa Alpha Psi Fraternity 44-48; President of Sophomore Class 47; Chemistry Club Vice-President 46-47, President 47-48; Treasurer Knowledge Expansion Club 44-48; Dramatic Guild 44-45; S. C. A. 46-48; Le Cercle Francais 43-44; Rho Omicron Sigma Debating Society 47-48; Mathematics Club 46-47.

SENIORS

JEANNE L. WADE
"LITTLE HEAD"

A.B. English and Physical Education

"Trust yourself and not the opinion of others."
—Ralph W. Emerson

S. C. A. 44-48; Y. W. C. A. 44-48; Alpha Kappa Alpha Sorority 45-48; Epistoleus 46-47, Hodegas 47-48; Ira Aldridge Guild 44-48, Secretary 46-47; University Student Staff 44-46, Exchange Editor 45-46, Reporter 44-45; Attendant to "Miss Johnson C. Smith" 46-48; Twentieth-Century Literary Guild 45-46; BULL Staff 46-47, Junior Editor; University Choir 44-48; Operetta Ensemble of the J. A. Grimes Philharmonic Chorus 45-46; Religious Education Club 44-45.

GEORGE L. WALKER

A.B. History and Social Science

"I'll boast that I'd rather be penniless with common sense, than be a fool and own the world."

Kappa Alpha Psi Fraternity; Alpha Phi Omega Fraternity 47-48; History Club 46-48; Collegiate Veterans' Club 45-48; S. C. A. 45-48.

WILLIE BELL WHEELER

A.B. Social Science

S. C. A. 46-48.

ODESSA WATTS

A.B. Elementary Education

S. C. A. 46-48.

THOMAS B. WHITAKER
"HOOGIE"

B.S. Biology

"Men of few words are best of men."

Omega Psi Phi Fraternity 47-48; S. C. A. 46-48; Y. M. C. A. 42-45; Football Team 41-42; Veterans' Collegiate Club 46-48.

CALVIN WILLIAMS

B.S. General Science

S. C. A. 46-48.

JAMES W. WILLIAMS, JR.
"JIMMY"

B.S. Biology

"If I can't win, then I'll make the winner break all records."

Omega Psi Phi Fraternity 47-48; Chemistry Club 44-46; Le Cercle Francais 45-46; Varsity "S" Club 45-48; University Choir 45-46; Varsity Football 44-48, Captain 47; S. C. A. 44-48.

OBADIAH D. WILLIAMS
"KOOTZ"

A.B. Economics

"An honest man is the noblest work of God."

Alpha Phi Alpha Fraternity, Inc., Secretary 46-47, President 47-48; Pan-Hellenic Council 46-48; Vice-President Student Council 47-48; Economic Society 42-43; Men's Glee Club 41-43; University Choir 41-43; Student Legislative Society 46-47; BULL Staff, Junior Assistant Editor 46-47, Associate Editor 47-48.

ZEDDIE BELL WILLIAMS
"ZED"

B.A. Mathematics

"Too much eagerness to requite an obligation is a species of ingratitude."

French Club 46-47; Mathematics Club 46-47; S. C. A. 45-48.

HELEN WILLIAMSON

A.B. Elementary Education

S. C. A. 46-48.

FORREST H. WILLIS

B.S. Physical Education and General Science

Kappa Alpha Psi Fraternity; Varsity "S" Club 44-48; S. C. A. 44-48.

HERBERT D. WILSON
"PORKY"

B.S. Physical Education and Sociology

"Come what may come; time and hour wins through the roughest day."

Varsity "S" Club 44-48; Y. W. C. A. 44-46; S. C. A. 46-48.

SENIORS

JEROME WILSON

A.B. History

S. C. A. 46-48.

STANFORD WITHERS
"STAN"

A.B. Sociology

"Be ashamed to die until you have won some victory for humanity."

President Spanish Club 45-46; Alpha Kappa Mu Honorary Society 47-48.

BERTHA C. WRIGHT
"BETTYE"

A.B. English

"No man is fit to live, who is afraid to die, no man is fit to die, who while living has made no worthy contribution to life's works."

Ivy Leaf Club 46-48; Choir 45-46; Le Cercle Francais 46-47; S. C. A. 44-48; Sociological Society 46-48.

J. WORDEN YANCEY
"BUS"

B.S. Chemistry and Mathematics

Kappa Alpha Psi Fraternity 42-48; Chemistry Club 46-48; Veterans' Club 46-48; S. C. A. 44-48.

CLARENCE WARD

B.S. General Science

Lampodas Club 47-48; S. C. A. 46-48.

MRS. MARGUERITE JETER

A.B. Sociology and Social Science

"The hardest battle of life is the battle against ourselves. Win that battle and we are masters of all we survey."

Zeta Phi Beta Sorority 46-48, Basileus 47-48; Pan-Hellenic Council 46-48, Secretary 47-48; Religious Education Club 44-45; Y. W. C. A. 44-48; University Choir 44-48; American Sociological Association 46-48, Vice-President 46-48.

WILLIAM MILLER

A.B. History

S. C. A. 46-48.

JAMES HARRIS

B.S. General Science

S. C. A. 46-48; Sphinx Club 47-48.

G. BENJAMIN BROOKS
"B. H."

A.B. Social Science and History

"Lost yesterday between sunrise and sunset, two golden hours; each set up with sixty golden minutes; no reward is offered; for they are gone forever."

Kappa Alpha Psi Fraternity 48; Veterans' Club 46-48, Secretary 47; History Club 46-48; Speech Club 46-48; Legislative Assembly 46-47; University Student Staff 46-47; S. C. A. 46-48; Division Leader of N. A. A. C. P. 47-48; Sociological Society 46-48; Alpha Phi Omega Service Fraternity 46-48.

MARGARET JEAN FARNSWORTH
"PUDDIN AND MARGIE"

A.B. Elementary Education

"To be glad of life because it gives you the chance to love, to work and to play, to look at the stars and smile, to think seldom of your enemies, often of your friends, and every day of God, these are the little guide posts on the footpath to happiness."

Cheering Squad 42-43; Spanish Club 46-47; Elementary Education Club 47-48; Delta Sigma Theta 47-48.

SENIORS

HELEN GLYMPH
"BABY"
A.B. French
Delta Sigma Theta 47-48.

WILLIE J. STRATFORD
"SHAKEY JOE"
A.B. History
"So live that your autograph is wanted and not your finger prints."
History Club 46-47; Omega Psi Phi Fraternity 47-48; S. C. A. 45-48; N. A. A. C. P. 45-46; Collegiate Veterans' Club 45-48.

WILLIAM H. YOUNGE, JR.
"YONK"
B.S. Biology
"As I have wants, I have desires, satisfaction is death."
Orpheus Club 46-47; Royal Collegians Orchestra 46-48; Dramatics 44-45; S. C. A.

ESTELLE M. SMITH
"STELLE"
A.B. History
"This above all to thine own self be true."
Alpha Kappa Alpha Sorority 46-48; Student Council 46-47; S. C. A. 46-48.

HENRY B. HEATH
A.B. Elementary Education
S. C. A. 46-48.

ALICE CARMON
A.B. Elementary Education
S. C. A. 46-48.

LILLIAN MCRAE
"LIL"
A.B. Sociology
S. C. A. 46-48.

VENTON CALDWELL
"VICK"
A.B. Social Science
S. C. A. 46-48.

OLIVIA ELIZABETH CHAVIS
"LITTLE BITS"
A.B. Social Science and Sociology
"Weak things united become strong."
University Choir 44-48, Secretary 45-47; Girls' Glee Club 47-48; Girls' Sextette 48; Y. W. C. A. 44-48; Sociological Circle 48; Physical Education Club 45; Chemistry Club 45; Rhythm and Dancing Club 44-45.

WILHELMINA BROOKS
"MINA"
A.B. Elementary Education
"Truth's beauty—Beauty's truth,
That's all ye know on earth and all
ye need to know."
Alpha Kappa Alpha Sorority 47-48; Speech Choir 46-47; Dramatic Guild 46-48; Elementary Education Club 47-48; Art Editor BULL 47-48; S. C. A. 46-48.

MARY K. WATKINS
"KITTEN"
A.B. Elementary Education
S. C. A. 46-48; Elementary Education Club 46-48.

CHESTER H. F. JONES
"SKIPPY"
A.B. Social Science
"Success is failure turned inside out, the silver tint of the clouds of doubt, so stick to the fight when you're hardest hit; It's when things seem worse that you mustn't quit."
Omega Psi Phi Fraternity; Y. M. C. A. 36-38; S. C. A. 47-48; Sociological Society 44-48; Psychological Research Group 46-48.

SENIOR CLASS DIRECTORY

Alexander, Eunice E., P. O. Box 293, Matthews, N. C.
Barron, Bernice P., 2508 Booker Ave., Charlotte, N. C.
Brown, Corlee E., 509 S. Graham St., Charlotte, N. C.
Brooks, Wilhelmina, 1132 Jackson Ave., Bronx, N. Y.
Bryan, Ximena H., 208 S. Pine St., Seneca, S. C.
Brabham, Monnie J., 8 Addison St., Charleston, S. C.
Brown, Mary H., Elizabethtown, N. C.
Brown, Bernard L., 424 Liberty St., Charleston, S. C.
Brown, Charles A., Jr., 1306 Heidt St., Columbia, S. C.
Barrier, James A., 28 Horatio St., Yonkers, N. Y.
Bryant, Charles W., Shelby, N. C.
Brown, William E., 903 Atlantic St., Wilson, N. C.
Banks, Christopher P., Jr.,
526 S. 9th Ave., Mt. Vernon, N. Y.
Black, Aurelia, Route 6, Box 311, Monroe, N. C.
Brown, Ellis, Jr., 903 Atlantic St., Wilson, N. C.
Ballard, Hazel T., 501 Cherry St., Charlotte, N. C.
Byers, Eddie Elliott, 420 Carmel St., Charlotte, N. C.
Boyd, Oren B., 550 W. 144th St., New York 31, N. Y.
Ballard, Hazel, 501 Cherry St., Charlotte, N. C.
Brooks, George B., 1132 Jackson Ave., Bronx 56, N. Y.
Chisholm, Lillie M., 1932 Baxter St., Charlotte, N. C.
Campbell, Richard A., 4105 Frazier St., Winnsboro, S. C.
Collins, Mack D., 1014 Campbell St., Camden, S. C.
Covington, Nannie L., Rt. 4, Box 124, Rockingham, N. C.
Corry, Myrtle Lorene, P. O. Box 52, Blacksburg, S. C.
Craig, Daisy Mae, 515 Carmel St., Charlotte, N. C.
Cunningham, Emma L., Charlotte, N. C.
Chavis, Olivia, 44 Crescent St., Asheville, N. C.
Davis, Nannie R., 1121 Lincoln St., Kinston, N. C.
Davis, Wilbert W., Route 2, Box 118C, Lillington, N. C.
Duprec, David M., Clemson, S. C.
Dimery, Henry H.
1346 28th St., N.W., Washington, D. C.
Evans, Robert E., 709 Watt St., Charlotte, N. C.
Fisher, Ernest F., 1931 Brown Ave., Evanston, Ill.
Ferguson, Otis B., Jr., 612 Sparrow St., Charlotte, N. C.
Friday, Vivian, 903 E. Boundary St., Charlotte, N. C.
Ford, Jerome S., Alexandria, Va.
Fox, Margaret C., Route 5, Box 1069, Charlotte, N. C.
Farnsworth, Margaret J.
618 Wooster St., Wilmington, N. C.
Gibson, Edythe M., 361 Chestnut St., Darlington, S. C.
Gibson, William E., Jr., 216 Dixon St., Marion, N. C.
Gray, Eleanor E.
4C Mitchell St., Wooten Cts., Kinston, N. C.
Greene, Eva M., 682 Adam St., Henderson, N. C.
Greene, James P., 682 Adams St., Henderson, N. C.
Griffith, Juanita Q., 914 First Ave., W. Henderson, N. C.
Givens, Annie M., 3208 Marsh Rd., Charlotte, N. C.
Glasco, Wayne T., 138 E. Miner St., West Chester, Pa.
Greene, Gloria C., 404 Adkins St., Kinston, N. C.
Hassell, William W., 291 E. Dixon St., Mullins, S. C.
Harris, Lois M., 4600 Roscoe Ave., Birmingham, Ala.
Holden, Norma Yongue
1501 Montgomery St., Charlotte, N. C.
Houston, William B., 824 Burn St., New Bern, N. C.
Hennigan, Daniel O., 224 W. Douglas St., Charlotte, N. C.
Jackson, Francis, P. O. Box 312, Dante, Va.
Jeter, Marguerite, 607 Nun St., Wilmington, N. C.
James, Annie L., Box 198, Sumter, S. C.
Jones, Chester H., Boston, Mass.
Knight, Frances B., 516 Dundas Court, Fort Pierce, Fla.
Lawrence, Clara B., 421 Carmel St., Charlotte, N. C.
Lovelace, Sallye C., 442 Washington St., Graham, N. C.
Lee, Reginald, 246 Ashley Ave., Charleston, S. C.
Laws, Grace H., 519 Myrtle Ave., Rocky Mount, N. C.
McPhatter, Thomas H., 714 E. 11th St., Lumberton, N. C.
McClure, Mary E., 333 Beattys Ford Rd., Charlotte, N. C.
McQueen, Dorothy E., Charlotte, N. C.
Mitchell, Gertrude J., 320 S. Frazer St., Winnsboro, S. C.
Montgomery, Alexander H., Statesville, N. C.
Martin, Ruby B., 331 Flint St., Charlotte, N. C.
Moye, Emma L., 202 Pender St., Wilson, N. C.
Obey, Edward Rudolph, 115 Collier St., Smithfield, N. C.
Orr, Lollie D., 904 Paulsen St., Savannah, Ga.
Pendergrass, Preston, Route 1, Charlotte, N. C.
Prioleau, Edward L., 45 Kennedy St., Charleston, S. C.
Parker, Fatina, 416 Myrtle Ave., Rocky Mount, N. C.
Peppers, Lillie R., P. O. Box 37, Morris, S. C.
Pearson, Olin W., Due West, S. C.
Patterson, Mae Katheryn
211 N. Cansler St., Kings Mountain, N. C.
Porter, Marguerite, Asheville, N. C.
Robinson, Bertha B., Charlotte, N. C.
Randall, Richard M., 1886 W. 5th St., Jacksonville, Fla.
Richardson, Robert E., Fayetteville, N. C.
Robertson, James W., Carlisle, S. C.
Ragain, James E., Fort Valley, Ga.
Reasoner, Zaidee, Irmo, S. C.
Simms, William H., 643 Kressler, Scranton, Pa.
Simpson, Vivian, Mt. Hope, W. Va.
Singleton, Eugenia, 13 Gruber St., Walterboro, S. C.
Smith, Carrie N., 411 Wake St., Charlotte, N. C.
Smith, Doris A., 282 Bradley Road, Danville, Va.
Smith, Estelle M., 516 N. Myers St., Charlotte, N. C.
Solice, Mattie L., 513 McKoy St., Clinton, N. C.
Stratford, Willie J., 1912 Oaklawn Ave., Charlotte, N. C.
Spencer, Annie C., 727 E. 9th St., Charlotte, N. C.
Strode, Lena V., 33 Max St., Asheville, N. C.
Sullivan, Talmadge E., 175 S. Grove St., Asheville, N. C.
Sullivan, Alice, 422 N. Pugh St., Lexington, N. C.
Sutton, Dorothy M., 802 Bladen St., Wilmington, N. C.
Sheppard, Henry M.
401 N. 12th St., Morehead City, N. C.
Thomas, Brooks D., 361 W. Franklin St., Anderson, S. C.
Trezevant, Carolyn V., 2401 Haskell Ave., Columbia, S. C.
Tunsill, Anita C., 1525 Taylor St., Jacksonville, Fla.
Williams, Obadiah D., 1198 Day St., High Point, N. C.
Williams, Zeddie B., Route 2, Box 45A, Red Springs, N. C.
Wade, Clarence W., P. O. Box 432, Rowland, N. C.
Wright, Bertha C.
Box 814B, Rosenwald St., Burlington, N. C.
Williams, James W., Box 424, Cotton Plant, N. C.
Wade, Jeanne L., 114 E. Pine St., Graham, N. C.
Whitaker, Thomas B., Box 12, Camden, S. C.
Walker, George L., Box 12, Sunset Park, Rock Hill, S. C.
Withers, Standford, 608 Saxon Court, Charlotte, N. C.
Willis, Forrest, 24 Tulip St., Poughkeepsie, N. Y.
Wilson, Hubert D., 3 Liberty St., Worcester, Mass.
Young, William H.
415 N. Alexander St., Charlotte, N. C.
Yancey, James Warden, 320 Holbrook St., Danville, Va.

CLASS HISTORY

In September, nineteen hundred and forty-four an eager group of young men and women invaded the campus of Johnson C. Smith University. For many of us this was to be our domicile for the major portions of the next four years. To all of us, our arrival at Johnson C. Smith University was a dream come true.

After receiving our various assignments, we found college life here somewhat different than what we had anticipated. We were confronted with the problem of adjusting ourselves to this new environment and new people. All of us created during this time friends who were to be our constant companions in the subsequent years. After a period of six weeks the class of 1948 held its first official meeting and elected the following officers: President—Jessie Stepp, Vice-President—William Bowers, Secretary—Georgetta Merritt, and Treasurer—Charles Brown. Student Council representatives elected later in the year were Marguaret Keller, Eva M. Green and William Bowers. A large percentage of our class was very active in the various campus clubs and organizations. The ten highest ranking students at the end of the first semester included the following members of our present class: Eva M. Green, Charles A. Brown, Hazel Taylor, Eddie Mullens and Stanford Withers. Before commencement many of our classmates had entered various branches of the Armed Forces.

Our sophomore year witnessed the official end of the second World War, however, many more of our classmates had answered the Call of the Colors before the collapse of the power-bent tyrants. Officers elected for our class in the year nineteen hundred and forty-five were: President—William Bowers, Vice-President—Theodore Neeley, Secretary—Eva M. Green, Treasurer—James Roberts. Under the guidance of our president, we completed the year a smaller but more determined class.

With the complete cessation of hostilities during the vacation, we returned to our dear Alma Mater in September of 1946 and welcomed to our midst many former members of previous classes who had recently returned from the war. Class officers for our junior year were: President—Thomas Monroe, Vice-President—Theodore Neeley, Secretary—Eva M. Green, Treasurer—Fred D. McLeod, Jr. The most outstanding accomplishment of our junior year was the sponsoring of the Junior-Senior Prom.

Our last year of matriculation was marked with anxiety and anticipation as we solemnly awaited our last assembly as the Class of nineteen hundred and forty-eight. Officers for our final year were: President-James Barrier, Vice-President—Robert Richardson, Secretary—Mrs. Bertha Robinson, Treasurer—C. Pittman Banks, Jr.

As we stand on the threshold of our "later-life," we pause to pay gratitude to those who have labored with us through the years. Your guidance and advice will serve as a foundation for our subsequent achievements.

CLASS WILL 1948

We, the class of nineteen hundred and forty-eight being about to leave this sphere, in full possession of a sound mind, memory and understanding, do make and publish this our last will and testament, hereby revoking and making void all former wills by us at any time heretofore made.

And first we do direct that our funeral services shall be conducted by our friends and well wishers, the faculty, only enjoining that the funeral be carried on with all dignity and pomp our situation in the college scale has merited.

As to our estate as it has pleased the fates and our strong arms to give us, we do dispose of the same as follows:

Item: We give and bequeath to the faculty restful nights and peaceful dreams. We promise them a rest from nineteen hundred and forty-eight petitions. No more will we be called upon to bend our haughty knee to supplicate; no more will they be pained to refuse. It has been hard to have our fondest wishes thwarted; it must have been hard for them to refuse so fair a pleader. They have done their duty, and they have their reward. But o. k.! how much easier it would have been for them and for us if they had said "yes," especially to senior privileges, and seats at the Lyceum.

Item: We give and bequeath to the college as a whole the two songs entitled respectively "Down Amid the Sunny South Land," and "The Loyalty Song." These songs too became the possession of the college on condition that she holds them in trust as a nucleus to which each year shall be added others, until we, some to be proud of. May "Alma Mater" be the theme of far better songs in the future.

Item: We give and bequeath to our best beloved and cherished sister, nineteen hundred and forty-nine, all the wealth of love and blessings she may want. She seems to be able to get everything else unaided. The football and basketball championships are hers. May our mantle fall completely on her shoulders. We will waste no time in giving to one who seems very able to get.

Item: We give to the freshman class the following advice, accepting which will lead them to glory; copy nineteen hundred and forty-nine; learn to work if not to win; development comes sooner through bearing failures than successes. It isn't fun, but still look at nineteen hundred and forty-nine and be encouraged.

Item: The subjoined list will be recognized as entailed estates, to which we do declare the class of nineteen hundred and forty-nine as the real and rightful successors:

1st. The Senior Class is in a very unusual financial condition, $1.00 in the bank. The work, the worry and the glory are now in other hands.

Perhaps the most valuable of all this list will be found to be the senior refinement.

How the list lengthens; next comes the senior dignity which is always handed over to the new-made lords of the college world. We are afraid that this will be a strain upon the nerves and muscles of the gay and debonair juniors, but all hope they will rise to the occasion, as they sometimes can.

Last comes the one thing hard for us to part with. To our successors we must give our course in senior ethics—and let me say that ethics is a study where you learn that lots of things that you once knew, are not so.

Beside these enforced gifts we leave, not of necessity but of our own free will, our blessing and a pledge of friendship from henceforth.

All the rest and residue of our property, whatsoever and wheresoever, of what nature, kind and quality soever it may be, and not herein before disposed of (after paying our debts and funeral expenses), we give and bequeath to our president, for his use and benefit absolutely.

And we do hereby constitute and appoint (our president) Dr. Liston sole executor of this, our last will and testament. In witness whereof, we the class of 1948, the testators, have to this our will, written on parchment, set our hand and seal, this second day of June, Anno Domini 1948.

Norma Y. Holden
Thomas McPhatter

LAST WILL AND TESTAMENT

The members of the Class of 1948 do hereby make the following personal wills:

Willie W. Hassell to Charles Ward—his ability to get along with instructors.

Frances Bernice Knight to Erie Flake—her athletic ability and to Helen Carr—her captivating legs.

Robert E. Evans to John Potts—his dignity and poise.

William H. Younge, Jr. to Paul W. Johnson—his large interesting collection of odd bottles.

J. Enoch Ragin to George W. Hayward—his last hour of sleep on Smith's campus.

Zaidee Reasoner to Ella Brown—room 211 in Duke Hall, which she seems to love so dearly.

Fatina Parker to Thelma McMillian—her ability to hold an office; to Gabrella Toatley—her personality; to Helen Mosley—her seat in the choir.

Lillie Rose Peppers to Gabrella Toatley—her pleasing personality.

Lillie Mae Chisholm to Melvenia Demby—her seat on the Biddleville bus.

Richard A. Campbell to John A. (Rough House) Davis—the university mail room.

Thomas H. McPhatter to William Fleming Duboise McIntosh—his ability of secureness and satisfaction in society.

Jean L. Wade to Jean Allen—her social responsibility on the Hill; to Marion Anderson—her legs and hair.

Hazel T. Ballard to Gladys Boykin—her lovely smile.

Sally Carnelia Lovelace to Marie Boykins—her smiling face; to Frances Chapman—her hair style.

Reginald Lee to Francis Hobson—his athletic ability and vocal talent.

Emma Lee Move to Ruby Edwards—her ability to be more on the quiet and sociable side of life.

Grace Laws to Lillian Towens—her book, seat and blackboard space in Monsieur Adam's class.

Obadiah D. Williams to Mr. Donnell's students of Test and Measurements—his seat in room 6 Suffer!

Zeddie Bell Williams to Tonnie M. Means—her mathematical ability.

Bertha C. Wright to Doris Graham—her most distinguished principles of holding a man.

James W. Williams, Jr. to Wilson C. Deas—his ability to govern himself and not be persuaded by the governing powers of others so easily.

Thomas B. Whitaker to Franklin Stokes—his worn out shoes, in hopes that he will not be able to wear them.

George Walker to John Pharr—his glasses.

Earnest Freeland Fisher to Robert Blenn—his position in Mr. Gunn's office.

Eleanor Elizabeth Gray to Thelma Edwards—her dignified laugh, so that she can leave the one she has now at home.

Gloria C. Green to Maggie Jones—her orderly and becoming upsweep.

Fleming Talmadge Sullivan to William Beavers—the job of overseer of the dining room line.

Anita Cecile Tunsil to Josephine Sturghill—her lady-like ways.

Eugenia M. Singleton to Esther Campbell—her charming personality; to Norma King—her ability to sing; to Naomi Johnson—her captivating walk.

Estelle Ida Mae Smith to Sara Perry—her seat in History.

Willie James Stratford to his dear Brother-in-Law Richard R. Anderson, II—his good looks and may you be able to do more with it than I.

Doris A. Smith to the Carter twins—the ability to carry on the Vogue; to Maben Dixon—her personality; to Helen Reese—her ability to hold a boy friend.

Lena V. Strode to Sara Foxx and Naomi Alexander—her ability to keep quiet in public.

Annie C. Spencer to Gladys Boykins—her wide awake look since she always looks so sleepy.

Frances Jackson to Theodore Goodin—her seat in "Test and Measurements."

Marguerite Jeter to Freshman Class—her smile.

Ruby Barr Martin—"The Privilege" of getting all of the knowledge, all of the understanding that Smith has to offer.

Vivian Mozella Friday to Marguerite Jeter—her preaching ability; to Jessye Brooks—her share of the "Colonel."

Gertrude Josie Mitchell to Lena Edwards—her quietness.

Dorothy McQueen to Sara Foxx—all 5 to 6 classes, hoping that she will enjoy them immensely.

Alexander Montgomery to Patrick Griffith—"wings of elevated thoughts" that you may soar beyond the reaches of the earthly treasons.

Emma L. Cunningham to Naomi Alexander—a 60 day hike to Fairview School to practice teaching.

Carolyn Trezevant to Louise Wills—her comical ability.

Carlee Elizabeth Brown to all of those who are majoring in Elementary Education, accept my seat in the classroom. "It may seem hard at times, but press on, the goal is what you are seeking."

Bernice Parthenia Parron to Henrietta Catina Bynum, her "cuz"—her magnificent thoughts.

Wilhelminia Brocks to Naomi Johnson—her majestic personality; to Mamie Davis—her new look.

Ximena H. Bryan to Helen Carr—her ability to win friends.

Monnie Joseph Brabham to James Coaxum—his ability to get Genetics.

Mary Harriet Brown to Erie Flake—her legs.

Bernard L. Brown to Clyde H. Brown—his way of being prompt.

Charles W. Bryant to Rufus Bostic—the many sleepy nights he spent studying for Mrs. Adam.

William E. Brown to Victor H. Gaston—his mustache providing he will take care of it.

Norma Yongue Holden to Vera Friday Maxwell—her good luck and success ("You almost missed it"); to Jessye Isabella Brooks—her share of the "Colonel."

Christopher P. Banks, Jr. to Charles Hargrave—his desire to be free-hearted and not so tight and stingy to true friends.

E. Louis Prioleau to anyone deemed fitted by the proper authorities—his versatility as a producer, actor, conductor, athlete and coach.

The Class of 1948 (Seal)
NORMA YONGUE HOLDEN
THOMAS HAYWOOD MCPHATTER
Class Representatives

SENIOR CLASS SUPERLATIVES

Females	*Characteristics*	*Males*
Mattie Solice	*Most Scholarly*	Preston Pendergrass
Hyla Bynum	*Best Looking*	Obadiah Williams
Lollie Orr	*Best Dressed*	Willie Byrd
Vivian Simpson	*Most Athletic*	J. W. Williams
Margaret Farnsworth	*Greatest Heartbreaker*	Arthur L. Davis
Bertha Robinson	*Best Dancer*	Richard Randall
Gloria McIntosh	*Wittiest*	William Gibson
Vivian Friday	*Best Actress and Actor*	James O. Staten
Eugenia Singleton	*Best Singer*	Edward Prioleau
Sarah Chappell	*Most Sincere*	R. J. Plummer
Edythe Gibson	*Most Talented*	Walter Daley
Frances Knight	*Best All-Round*	C. P. Banks, Jr.
Cora Latta	*Most Sophisticated*	Robert Richardson
Zaidee Reasoner	*Most Shy*	Clarence Gartrell
Carolyn Trezevant	*Most Audacious*	Thomas McPhatter
Marle Stoney	*Most Likely to Succeed*	James A. Barrier
Helen Glymph	*Tiniest*	Edward B. Obey
Mary Strong	*Neatest*	Chuck Bryant
Edith Foster	*Best Figure or Physique*	Forrist Willis
Estelle Brevard	*Fattest*	Henry Dimery
Jean Wade	*Cutest*	Reginald Lee
Fatina Parker	*Prettiest and Handsomest*	Brooks Thomas
Doris A. Smith	*Most Personality*	Ollie H. Cox
Gertrude Mitchell	*Most Studious*	Charles A. Brown
Bertha Robinson	*Most Optimistic*	C. P. Banks, Jr.
Carlee Wright	*Most Pessimistic*	Jerome Ford
Alice Sullivan	*Most Conceited*	Frederick D. McLeod
Ruby Martin	*Superiority Complex*	Samuel Farrell
Margaret Fox	*Inferiority Complex*	Mack Collins
Grace Laws	*Biggest Bum*	James Robinson
Dorothy Sutton	*Radical*	Alexander Montgomery
Doris Smith	*Most Popular*	Christopher P. Banks, Jr.
Vivian Friday	*Most Friendly*	Talmadge Sullivan
Katie Jones	*Most Poised*	James P. Green

DO YOU REMEMBER?

For the Class of '48
Parting Time is nigh...
Yet will remember these events
As the years roll by...

Do you remember when...

Rulolph Obey, William Gibson and Thomas Byers were named the "crum-snatchers."
Charles Bailey was informed that he did not live in Duke Hall that he was only to make calling hours there.
Fred McCloud didn't fit his part in "Dark Victory" as Dr. Parson.
The "Big 5" was reduced to the "Big 4" dropping "Jeep" and then "There were none." The "Tight Head Five?"
Arthur Davis had to thumb from Florida because the Lizzard's motor fell out.
Helen Glymph turned down an invitation to the Omega Banquet, that started something, didn't it, James Staten?
J. W. Williams thought he was the answer to any Maiden's prayer.
Mary "Cat" Watkins advertised for a boyfriend. Gee, Mary, I see someone finally answered your ad.
They installed the cafeteria service in the dining hall, then the line started to lengthen.
Brooks Thomas tried to play the campus.
Probation was probation and the prospective members were not seemly being read in to the Organizations.
Mattie Solice first got a crook in her neck looking up at Butch Bowers and decided to stand two steps above him thereafter when in conferences of all sorts.
The Days of the C. P. A. and the V. Society in 1944.
Alice Sullivan use to visit "Bro West" house ousting someone else, and apparently herself for good.
Victor Gaston found an ideal girlfriend, Fatina Parker.
When Berry Hall had "Blacked out Parties" until Mrs. Ellis brought light to one of them.
The Pan-Hellenic Dance of 1947? Such days may soon return again.
Paul Roberson, Muril Rhan, Dorothy Maynor and Carol Brice gave their concerts on the Campus.
The instalation of our new Prexy Hardy Liston.
Selma Burke making the sculpture of Dr. McCrorey.
Miss Fatina Parker reigned as Miss Johnson C. Smith during our Homecoming of 1947.
The unpopular "Chck" composed of Dorothy Sutton, Juanita Gritfith, Wilhelmina Brooks, Nannie Covington, Alice Sullivan, and Frances Jackson.
Monnie Brobham was Clarice Wright's pride and joy? Why were you called the "Charleston Lover" Monty?
The Open House for the domitories in 1945.
Freshman talent night in 1944.
The first Zeta and Sigma Prom after the war in '47, truly the sharpest affair of the season.
The night prowler around Duke Hall who had girls sleeping with each otber.
When the AKA's won first place in the Delta's jobberwock.
When James Barrier named Wilbur Davis "Knowledge."
James Green, Margaret Hymes, Clarence Wade and Eva Green's quartette "Mystery of Love."
Lollie Orr and Jean Wade were subject to suspension for singing their sorority song at a social gathering at the Excelsior Club. Other Greeks present sung theirs.
When the greater half of "Jeep" Banks was in Greensboro, at A & T later 202 Duke Hall, finally ended 202 plus 22 Duke Hall.
Emma Clarkson walked on two left legs.
Charles Bryant's coolness turned into soft heartedness enabling Mable Stoney to eat "Shelby cured Ham."
Arthur Frazier failed to pull Helen Reeses's neck out of her shoulders.
David Dupree put bis old love down for "Freshman Love."
"Bo" Robinson was hung by a Freshman in Greensboro, Thanksgiving of 47.
Alexander Montgomery wanted to change positions with Dean Grimes.
The Delta and Omega picnic in 1947.
Daniel Hennigan walked on his hands because of his bad "dogs."
The undefeated Bulls of the Gridiron in 1944.
The basketball game in the Charlotte Armory when the Bulls beat A & T College 48-43.
Nannie Covington's birthday party given by Christopher Taylor in the Fairview Homes project in 1945. Gee! What a fine time.
Doris Smith's boyfriend Harvey Steward got married on her in Danville, Va., 1948 supposingly to have proposed to her Christmas and her heart skipped a beat.
Robert Richardson thought he could read poetry in the barn yard style.
Hazel Ballard's S. P.'s were the mighty "Jeep" Banks, Leander Swann, Robert Gray and Dwight Nelson.
Clarence Wade bebopped on Eve Green's cheek about Obadiah Williams.
Carlee Brown tried to out toast "Tut" Davis at a Cocktail Party at Margrettes Grill.
Talmadge Sullivan's Wilmington love married a Wilmington boy and he ended up in love again with Dot Sutton of Wilmington. Oh! That city beside the sea love.
The Brown brothers' technique of love "Snead" and "Ellis."
The Byers brothers' "Eddie and Thomas" combination in the Student Council, Fraternity and Alpha Kappa Mu Honor Society.
Mr. Donnell gave Eva Covington and Daisy Craig the sign of "This way Out" in test and measurement.
Estelle Brevard claimed Obadiah Williams as her little "Pootie Pie."
Gloria Green and Nannie Davis were fooled to think they were pretty. Who started that lie?
Sara Chappell was best suited for the position of the "New Look" with her wardrobe from 5th Avenue.
Aurelia Liston hung on to Phil Edley like Grant hung around Richmond. Oh! we mean Lynchburg.
Katherine Patterson had to refuse an invitation from "Skull," because he was Davis best friend.
Forest Willis and Henry Grant dated the same little Nurse at Good Samaritan Hospital.
Henry Sheppard refused to will his long legs to Eddie Mullen's.
Thomas McPhatters tried to stay on a lost weekend after his love put him down. "Roseboro" sure came to Charlotte often afterwards with the fine preacher and his black chevy.
The first University Grill within one mile of Smith's Campus, and it's high ceiling prices on everything.
Charles A. Brown quit Mattie Solice because his father told him to beware of girls and drink plenty milk.
Skippy Jones kept friends away from him with his garlic odors.
William Simms got married to his upper classmate.
Mable Stone gave "Chuck" Bryant a birthstone for Christmas of the wrong month.
Santa Claus brought out many engagement rings during the Christmas of 1947.

JUNIOR CLASS OFFICERS

John L. Pharr
President

Josephine Sturghill
Secretary

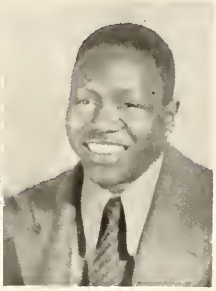

Thomas Byers
Business Manager

JUNIORS

Naomi Alexander
Frances Anderson
Leon Anderson
William Beavers
Ella Brown

Maxine Brown
Bunyan Bryant
Cain Burgess
Lila V. Burney
Annie Davidson

Callie Butler
Thomas Byers
Nancy Caldwell
Thomas Caldwell
Esther Campbell

Helen Carr
Donald Carroll
Ernest Cherry
James B. Coaxum
Luella Coffey

JUNIORS

Mamie Davis
Walter Davis
Wilson C. Deas
Maben Dixon
John B. Dyer

Ruby Edwards
Thelma Edwards
Lena Edwards
Erie Flake
Sarah G. Foxx

Junius Francis
Louise Franklin
Joseph A. Gaston
Victor Gaston
Harold E. Gay

John E. Gibbs
Ola M. Gilchrist
Robert Glenn
William Goins
Theodore Goodin

Doris Graham
Charles Grier
Delores Hairston
Ethel Hannon
Charles Hargrave

Edward Hatcher
Roland Hayes
Edward Hill
Marjorie Hymes
Henry Johnson

Naomi Johnson
William Johnson
Maggie Jones
Willie G. Joyner
Abram H. King

JUNIORS

Mildred Jordon
Norma King
Susie Level
Thomas Lassister
William G. Lowe

Clarence Lipscomb
John Ledbetter
Willie McIntosh
Helen Mosley
Fannie Means

Fleming Means
Herman Morton
Arthur Moore
Irantha McNeil
Marjorie Marshall

Grethen Marshall
Herbert McClain
Thelma McMillan
Edna McMillan
Frances Martin

Richard Noble
Maxine Perkinson
Louise Pearson
Sarah B. Perry
John L. Pharr

William Poston
Daniel Purnell
Charles Rice
Helen Reese
Harvey Reid

Paul Robinson
Allie M. Patterson
Maude Smith
Calvine Shadd
Brinker Shropshire

JUNIORS

Theodore Spencer
Theodore Stanley
I. Odell Steele
Josephine Sturghill
Eddie Tate

Marion Tillman
Gabrella Toatley
Lillian Towns
Alice Tucker
Robert Venable

Eliza Walker
William Walls
Louise Wells
Alice Witherspoon
Elizabeth Wylie

Lee Russell Woody

Odessa Woodbury

THE "SENIORS OF '48"
Johnson C. Smith University
Charlotte 6, North Carolina

Dear Fellow-Schoolmates:

Soon the wonderful strings to the tune of "June Is Bursting Out All Over" will fill the air with music. Accompanying this tune will be the glad hurrahs of seniors, brides, grooms, little children, and ever so many other voices singing joyously because of June's arrival. The reasons for many of these, and perhaps all of them, are as varied as there are individuals singing. But all of these reasons, with those of the seniors as exceptions, are irrevelant here.

Seniors, the country over, will in June be singing aloud, because, for many of them, it will be the point for which they have striven for many a long year. For others, it will be but another milestone on the way to the attainment of high degrees. In any instance, June will indeed be an important month in the lives of you, the members of the graduating class of '48.

Whether or not June will terminate your educational careers is entirely dependent upon you, the individuals. It must by no means be thought of as an end in itself, but think of education as a means to an end. The end is not yet in sight, and your work after graduation, will in a large measure determine how distant or how near that "end" really is.

In other words, as members of a graduating class, you must not disillusion yourselves into thinking that your work is over with graduation. In reality, your work has just begun. The work is the actual test of your education. The test of your education is the ability or inability to apply your education for life in the complex societies of which all of you are now, or soon will be, a part. The results of these applications, will determine your "final grades." They will be your respective "ends."

In this important era, many challenges now and even more later on, will face you. The onrushing Atomic Age, upon whose threshold we now worriedly rest, will demand men and women of stamina, will, determination, principle and purpose. Whether or not, your years here at Smith have provided you with, or provided means of securing, these and other requisites for life in this age of the Atomic Research, this age of fear, will be evidenced by the work which you do, long after graduation; years after you will have left these familiar old portals, halls, and classrooms.

Whatever may be your individual roads, your destinies, I say to one, and to all, "Godspeed," "Bon Voyage," you "Seniors of '48."

Respectfully,

John L. Pharr
President of Junior Class

SOPHOMORE CLASS OFFICERS

BRYANT GEORGE
President

MARY WILSON
Secretary

SPOFFORD BLACKWELL
Treasurer

First row: Margaret Martin, Lewis Davis, Eloise Watson, Quinton Harrison, Gladys Sutton, Leonard Harris. *Second row*: Dorothy Cogdell, Alberta Berry, Alexander Lane, Alberta Marshall, Marie Davidson, Barbara Jamison. *Third row*: Vida Kearns, Drucilla Jones, Emmerson Miles, Carolyn Wilkerson, Johnny Worsley, Vada Kearns.

SOPHOMORES

First row: Marion Anderson, Robert Ruffin, Morris Cooper, David Maynard, Richard Amos, Warner Pinchback, Lola Dixon. *Second row*: Ruth Houston, Alexander Gates, Nevid Johnson, Elbert Nance, George Barbeur, Rosa Flack, Sandy Venable. *Third row*: James Gillis, Ray Thompson, Toney Cunningham, Carrie Marion, Hortense Sergen, Geneva Cole, Ruth Patton. *Fourth row*: Sylvia Middleton, William Covington, Henry George, Chester Johnston, Marion Laws, Walter Erwin, Benjamin Powers. *Fifth row*: Christopher Washington, Kathryn Bost, Vandie Larks, Berrye Jo Williams, Mattie Carter, Willie R. Carter, Jack Freeman. *Sixth row*: Richard Benn, Maurice Todd, Thomas Mason, Jonnie Le Grande, Sylvester Bennett, Camilla Byers, Johnie Jordan. *Seventh row*: Plummer Whitehead, Jean Allen, Calvin Glenn, Maggie Webb, Jessie Brooks, James Polk, Julia Chisal.

SOPHOMORES

First row: Lawrence Ratlev, Eunice Young, Lerov Garner, Anita Harris, Robert Reeder, Dallie Jones. *Second row*: Nathaniel Foxx, Jessie McIlwain, Grover Adams, Thomas Reeves, Rosa Lee Martin, Howard Grier. *Third row*: Freddie Townsend, Benjamin Moses, Louise Gamillion, Willie Gaddison, John Prioleau, Mae Frances Clark. *Fourth row*: Herbert James, Lerenzo Brown, Vivian Moses, John Dula, Mae Frances Chapman. *Fifth row*: Jasper Powell, John Potts, Eddie Murray, John A. Davis, John A. White, Samuel Walker.

FRESHMAN CLASS OFFICERS

George Flanigan ..... *President*

Joyce Venable ..... *Secretary*

Godwill Efui Fiawoo ..... *Treasurer*

Campus Personalities

Campus Dance

Foreign Students

Bull Staff at Work

DEAN

Reverend Arthur H. George
A.B., S.T.D., S.T.M., D.D.

Dean and Professor of Practical Theology
Pastor of University Church

SCHOOL OF THEOLOGY FACULTY

Rev. Algernon Odell Steele, A.B., A.M., B.D., Ph.D.
Professor of Religious Education

Rev. Charles H. Shute, A.B., A.M., S.T.B., D.D.
Retired Professor of Theology

Rev. Herman L. Counts, A.B., B.D., A.M.
Professor of Theology and Director of Field Work and Public Relations

Rev. Albert A. Thompson, S.T.M.
Professor of Religious Education

Arsula B. Reid, B.L.S.
Librarian

Rev. Edwin Thompkins,
B.S., S.T.B., A.M., S.T.M., Ed.M.
Professor of Church History

Rev. Seth W. Hester, A.B., B.D., A.M.
Professor of Rural Church Work

SCHOOL OF THEOLOGY

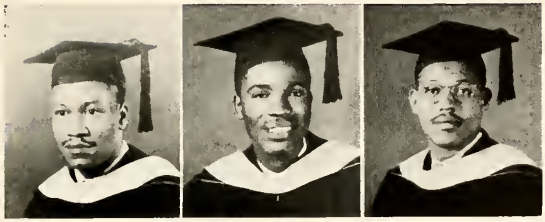

GRADUATING CLASS

James W. Smith, Jr., A.B.
Charles I. Brown, A.B.
Darius L. Swann, A.B.
John H. Washington, A.B.
John W. Rice, Jr., A.B.
Burnabass R. Jones, A.B.

UNDERGRADUATES

William D. Baxter, A.B.
George H. Buck, A.B.
William Campbell, A.B.
McKinley Cockrane, Jr., B.S.
Samuel L. Fullwood, A.B.
Samuel W. George, A.B.
Zachariah Hawkins, B.S.
James H. Hudson, A.B.
Wilbur B. Knox, A.B.
Frank D. Morgan, A.B.
Grover D. Nelson, A.B.
James H. Nelson, A.B.
Robert E. Pearson, A.B.
Joseph Metz Rollins, A.B.
Henry W. Shaw, A.B.
I. G. Simpson, A.B.
Clarence H. Thomas, A.B.
Edgar Ward, A.B.
Preston N. Williams, A.B., M.A.
Troy Allen Young, A.B.
Olin Pearson, A.B.

CAMPUS SNAPS

CAMPUS SNAPS

THE BULL STAFF

C. Pittman Banks, Jr.
Editor-in-Chief

Obadiah Williams
Associate Editor

Theodore Goodin
Junior Editor

James Green
Business Manager

MEMBERS

Willie F. McIntosh ..... *Junior Business Manager*
Frances Jackson ..... *Secretary*
Ella Brown ..... *Junior Secretary*
Joseph Gaston ..... *Junior Photographic Editor*
James Robertson ..... *Sports Editor*
Wilhelmina Brooks ..... *Art Editor*
Delores Hairston ..... *Junior Art Editor*
Grace Laws ..... *Club Editor*
Sarah Chappell ..... *Greek Editor*
Fred McLeod ..... *Class Editor*
Mattie Solice ..... *Typist Chairman*
Eleanor Gray ..... *Assistant*
Zaidee Reasoner ..... *Assistant*

The
Staff
19
48
BULL

THE STUDENT COUNCIL

FRED MCLEOD
President

LOIS HARRIS
Secretary

Members (Left to right): Thomas Byers, John Shadd, William Gibson, Eddie Byers, Lois Harris, Thomas Reeves, Fred McLeod, Obadiah Williams, Delores Hairston, Charles Hargrave and Mattie Carter.

THE UNIVERSITY STUDENT

Published monthly by the students of Johnson C. Smith Univ.
Subscription Price $1.00 Per School Year.
Official Student Body Organ of
JOHNSON C. SMITH UNIVERSITY

Entered as second class matter at the Post Office at Charlotte, N. C., under the act of March 2, 1879.

EDITORIAL BOARD

W. Flemon D. McIntosh, Jr. ..... *Editor-in-Chief*
Fatina Parker ..... *Associate Editor*

EDITORS

William Gibson, Jr., Henry L. Grant ..... *News Editors*
Jessie Brooks ..... *Associate*
Thomas Byers ..... *Review Editor*
Robert Richardson, Marjorie Hymes ..... *Feature Editors*
Marian Tillman ..... *Exchange Editor*
Charles Bailey ..... *Associate*
Maben Dixon, Deloris Harrison ..... *Greek Editors*
Ollie Cox ..... *Sports Editor*

BUSINESS STAFF

Calvin Davis ..... *Business Manager*
Dallie Jones ..... *Secretary*
Thomas McPhatter ..... *Circulating Manager*
Mabel Stoney ..... *Associate*
Charlie James ..... *Photographer*

Staff Typist: Ernest Fisher. *Associates*: Calvine Shadd and Gretta Crudup.

Editorial Advisory Board: Dean M. S. Belton, Mrs. A. E. Thrope, Mr. W. C. Donnell, Mr. J. J. Adam and Mr. P. Wells.

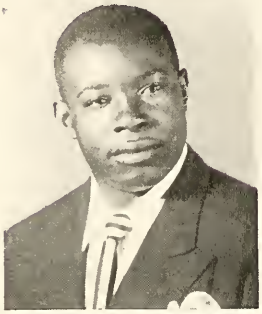

W. Flemon D. McIntosh, Jr.
Editor-in-Chief

"A well informed Student Body is Johnson C. Smith University's greatest security."

STUDENT CHRISTIAN ASSOCIATION

PURPOSE: "We seek to bring about a more harmonious social order, through Christian convictions, personal growth, and social action."

FLOWER: White Carnation.

OFFICERS

JOSEPH A. GASTON ..... *President*
E. RUDOLPH OBEY ..... *First Vice-President*
WILLIAM E. GIBSON ..... *Second Vice-President*
MABEN DIXON ..... *Secretary*
MARJORIE HYMES ..... *Assistant Secretary*
HELEN MOSLEY ..... *Corresponding Secretary*
WILLIE MCINTOSH ..... *Treasurer*
C. P. BANKS, JR. ..... *Reporter*

COMMISSION HEADS

JOSEPH ADAIR ..... *Christian Heritage Commission*
MATTIE SOLICE ..... *Personal Life and Campus Affairs Commission*
HENRY GRANT ..... *World Relatedness Commission*
JOHN PHARR ..... *Social Responsibility Commission*

COMMITTEES

JAMES GREEN ..... *Y. M. C. A. Committee*
JOSEPHINE STURGHILL ..... *Y. W. C. A. Committee*
HERBERT MCCLAIN ..... *Full Time Religious Workers Committee*
BRYANT GEORGE ..... *Westminster Fellowship Committee*
MARGUERITE JETER ..... *Missions Committee*

FACULTY ADVISERS

DR. A. O. STEELE
REV. M. S. BELTON
DEAN J. A. GRIMES
MISS C. L. RAMSEUR
MISS GWENDOLYN HARRISON
MISS ANGIE TURNER
DR. G. E. LODER

UNIVERSITY CHOIR

Clarence Lipscombe ..... *President*
Marion Laws ..... *Vice-President*
Francis Carter ..... *Secretary*
Jessie Brooks ..... *Treasurer*
Maggie Lynch ..... *Librarian*
Genevieve Bryant ..... *Librarian*
Christopher W. Kemp ..... *Director*
Julia Brown ..... *Accompanist*

Student Pianists:

Zaidee Reasoner
Robert Ridley
Bettye Shropshire

Soprano

Lorraine Lytle
Alice Sullivan
Jessie Brooks
Genevieve Bryant
Anita Harris
Olivia Chavis
Gretta Crudup
Francis Carter
Gladys Cooley
Mattie Tyson
Laurichard Smith
Cecile Ross
Delores Parker
Georgia Green
Jean Allen
Eunice Young

Contralto

Susie Level
Lena Edwards
Sallie Ward
Mary H. Brown
Dorothy Brice
Anita Tunsill
Marion Laws
Fatina Parker
Willie G. Joyner
Thelma K. Jones
Maggie Lynch
Gladys Childers
Vera P. Poe
Mary Pearson
Bobby Primus
Ernestine McCoy

Tenor

Leonard Harris
Richard Noble
William Stanfield
Robert Tassie
Robert Ridley
George Harper
Paul Johnson

Bass

John Blue
Charles Bailey
John Heath
Nevid Johnson
Richard Randall
Harold Taylor
Clarence Lipscomb
Charles Deal
Daniel Hennigan
Thomas McPhatter
Albert Dorsett
Vivian Moses
Tycer Scriven
Metz Rollins
William Poston

J. A. GRIMES PHILHARMONIC MALE CHORUS

OFFICERS

Edward Louis Prioleau ..... *Director*
George W. Heyward ..... *President*
William H. Simms ..... *Vice-President*
Richard Noble ..... *Secretary*
Prentice Mitchell Dorsey ..... *Treasurer*
H. Howard Dimery ..... *Business Manager*
John A. Davis ..... *Corresponding Secretary*
Maben Dixon ..... *Philharmonic Sweetheart*
Robert Jones Ridley ..... *Accompanist*

First Tenors
Wilson C. Deas
Avery C. Fields
Reginald Lee
William H. Stanfield
James E. Saunders
William Roscoe Walls

Second Tenors
John A. Davis
Prentice M. Dorsey
David Darden
Paul S. Johnson
Richard Noble
Paul M. Robinson
Robert Jones Ridley
Andrews B. Shropshire

Baritones
Monnie Brabham
Nevid Johnson
George W. Heyward
Rudolph Obey
William H. Simms
Tycer Scriven
Leonard Harris

Basses
Charles W. Deal
Robert Graves
John Robert Heath
Olin W. Pearson
J. Metz Rollins
C. W. Washington
Lee Russell Woody

ALPHA KAPPA MU HONOR SOCIETY

ALPHA KAPPA SIGMA CHAPTER

OFFICERS

Charles A. Brown ..... *President*

Preston Pendergrass ..... *Vice-President*

Mattie Solice ..... *Secretary*

Charles W. Hargrave ..... *Treasurer*

MEMBERS

Charles A. Brown
Eddie E. Byers
Thomas H. Byers
Maben Dixon
Samuel Farrell
Herbert McClain
Ruby Martin
R. J. Plummer
John L. Pharr
Preston Pendergrass
Josephine O. Sturghill
Charles Hargrave
Mattie L. Solice
Robert E. Richardson
Stanford Withers
Darius L. Swann
Dean T. E. McKinney
Rev. Moses S. Belton
Rev. H. L. Counts
Mr. W. A. McMillan

The purpose of Alpha Kappa Mu Honor Society is to promote high scholarship, to encourage sincere and zealous endeavor in all fields of knowledge and service, to cultivate a high order of personal living, and to develop an appreciation for scholarly work and scholarly endeavor in others. While membership in this society is based primarily on scholarship, all prospective members of Alpha Kappa Sigma Chapter must also qualify as suitable representatives at Johnson C. Smith University.

LE CERCLE FRANCAIS

OFFICERS

Thomas E. Spence ..... *President*
Hodge Johnson ..... *Vice-President*
Mamie Davis ..... *Secretary*
Lillian Townes ..... *Assistant Secretary*
Robert Evans ..... *Treasurer*
Godwill Fiawoo ..... *Reporter*
Maude Smith ..... *Journalist*
Callie Butler ..... *Chairman of Program Committee*
Maggie Jones ..... *Chairman of Refreshment Committee*
Theodore Stanley ..... *Critic*

MEMBERS OF LE CERCLE FRANCAIS

Barbara Goudlock
Maggie Lynch
Stephen K. Kwasikpui
Eileen Hailey
Edna McMillan
Annie L. Franklin
Delores Hairston
Irantha McNeil
Helen Glymph
Grace Laws
Carrie Hannon
Freddie Townsend
Zeddie B. Williams
Margaret Fox
Robert Richardson
Annie Givens
Eleanor Gray

SPANISH CLUB

EL CLUB ESPANOL DE BUENA VOLUNTAD

THE IRA ALDRIDGE DRAMATIC GUILD

OFFICERS

Robert E. Richardson ..... *President*

James O. Staten ..... *Vice-President*

Josephine Sturghill ..... *Secretary*

Marjorie Hymes ..... *Treasurer*

The Ira Aldridge Dramatic Guild is composed of students who are interested in the art of acting. The Guild has presented two major productions this year, "Adeste Fideles" and "Dark Victory." Plans are now being made for the spring production.

Under the able direction of Mrs. E. E. Woodard, who has been responsible for many successful productions at Barber Scotia and other schools, the Guild has received many honors.

INTERCOLLEGIATE COUNCIL

The Interracial Intercollegiate Council for Christian life in the Charlotte area was organized by an interested group of faculty and students of Davidson College and Johnson C. Smith University in October of 1946.

The purpose of the council is to promote better interracial relations and feelings of good will. Regular meetings are held on the two campuses at which time topics are discussed and problems brought forth and the group tries to find a logical Christian solution.

Smith students who are members of the council include James Green, Vice-President; Josephine Sturghill, Secretary; John L. Pharr, Head of Steering Committee, Rudolph Obey, Henry Grant, Marjorie Hymes, Bryant George, Callie Butler, Helen Moslev, Christopher Banks, Joseph Gaston and other interested students.

Faculty advisers are Dr. A. O. Steele and Rev. Moses S. Belton.

LIBRARY STAFF

E. Rudolph Obey ..... *Student Assistant*
Lois Harris ..... *Student Assistant*
Helen Reese ..... *Student Assistant*

Mr. T. L. Gunn ..... *Librarian*
Miss Lunelle Hart ..... *Assistant Librarian*
C. Pittman Banks, Jr., (circle) *Assistant to Librarian*

College Infirmary

The Old and New Look

Campus Charms

As Seen By

The Camera Of

COLVIN M. EDWARDS

Jean Lee Wade

Berniece Barron

Doris Arlean Smith

Margaret Farnsworth

Fatina Parker

PAN-HELLENIC COUNCIL

OFFICERS

James H. Hudson ..... *President—Phi Beta Sigma*
Thomas Byers ..... *Vice-President—Omega Psi Phi*
Mrs. Marguerite Jeter ..... *Secretary—Zeta Phi Beta*
Nannie Covington ..... *Recording Secretary—Alpha Kappa Alpha*
Arthur E. Frazier ..... *Treasurer—Kappa Alpha Psi*
Obadiah Williams ..... *Reporter—Alpha Phi Alpha*

FACULTY ADVISERS

Rev. H. L. Counts — Rev. Moses S. Belton

MEMBERS

Charles Bailey ..... *Alpha Phi Alpha*
Clarence Gartrell ..... *Phi Beta Sigma*
Helen Glymph ..... *Delta Sigma Theta*
Fred McLeod ..... *Kappa Alpha Psi*
Fatina Parker ..... *Delta Sigma Theta*
Preston Pendergrass ..... *Omega Psi Phi*
Bertha Robinson ..... *Alpha Kappa Alpha*
Anita Tunsill ..... *Zeta Phi Beta*

Omega Psi Phi Fraternity

RHO CHAPTER

OFFICERS

PRESTON PENDERGRASS ..... *Basileus*
THOMAS LASSITER ..... *Keeper of Records and Seal*
CHARLES A. BROWN ..... *Keeper of Finance*

MOTTO: *"Ophelema Philia Psurkis"*

FLOWER: *Purple Orchid*

Omega Psi Phi Fraternity

RHO CHAPTER

ROSTER

Adams, Grover
Allen, Andrew
Banks, Christopher
Barrier, James
Boyd, Oren
Bowens, Curtis
Bowers, William
Baxter, William
Brabham, Monnie
Brown, Charles
Brown, Clyde
Brown, Ellis
Brown, William
Bryant, Bunyan
Byers, Eddie
Byers, Thomas
Chandler, Bruce
Cherry, Ernest
Collins, Mack
Cooper, Noble
Daley, Walter F.
Davis, Arthur
Davis, Calvin
Deal, Charles W.
Deas, Wilson
Edley, Phillip
Farrell, Samuel
Ford, John N.
Frances, James
Frances, Junius
Garner, Leroy
Gaston, Joseph
Gay, Harold
Gibson, William
Goodin, Theodore H.
Gray, Robert
Green, James
Hairston, Robert
Hargrave, Charles
Hatcher, Edward
Hawkins, Zachariah
Hayes, Rolan
Johnson, Alton
Johnson, Henry K.
Johnson, Paul
Jones, Chester
Lassiter, Thomas
McIntosh, Willie F.
McPhatter, Thomas
Obey, Edward R.
Pendergrass, Preston
Plummer, R. J.
Prioleau, Edward
Purnell, Daniel
Ragin, James
Reeder, James
Reeves, Thomas
Rice, Charles
Robertson, James
Saunders, James
Shadd, John
Smith, James
Spaulding, Lloyd
Stratford, Willie
Strong, Clyde
Sullivan, F. Talmadge
Williams, James
Whitaker, Thomas
Younge, William
Young, Troy
Nelson, James
Nelson, Dwight
McHugh, John A.
Shaw, Harry
Anderson, Richard

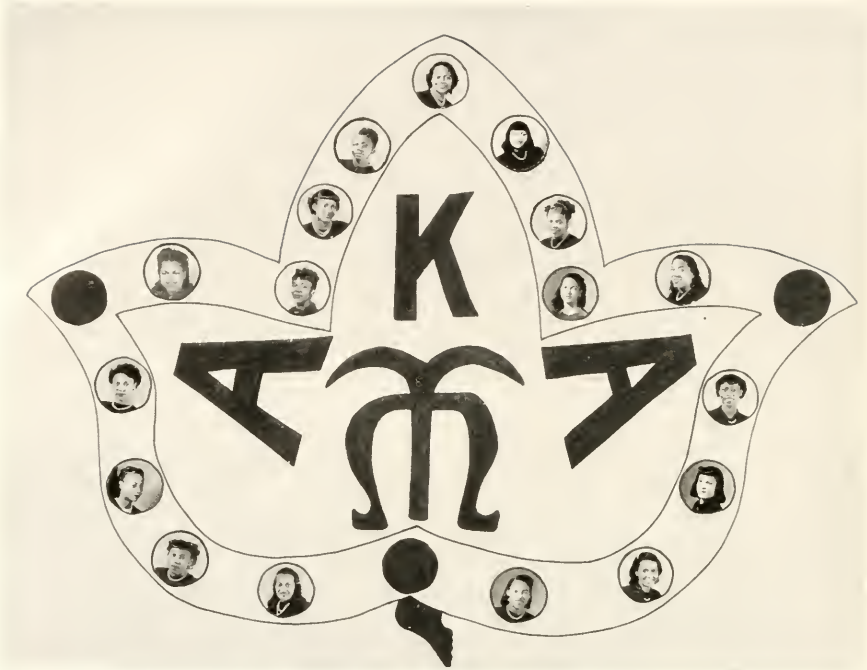

Alpha Kappa Alpha Sorority

Founded at Howard University, Washington, D. C., 1908

GAMMA DELTA CHAPTER

Founded at Johnson C. Smith University, 1943

Colors: *Apple Green and Salmon Pink*

Flower: *Tea Rose*

OFFICERS

Nannie L. Covington	*Basileus*
Josephine Sturghill	*Grammateus*
Mable Stoney	*Epistoleus*
Juanita Griffith	*Tamiochos*
Eva Greene	*Dean of Pledges*
Dorothy Sutton	*Parliamentarian*
Jean L. Wade	*Hodegas*
Vivian Simpson	*Sentinel*
Miss Schmoke	*Adviser*

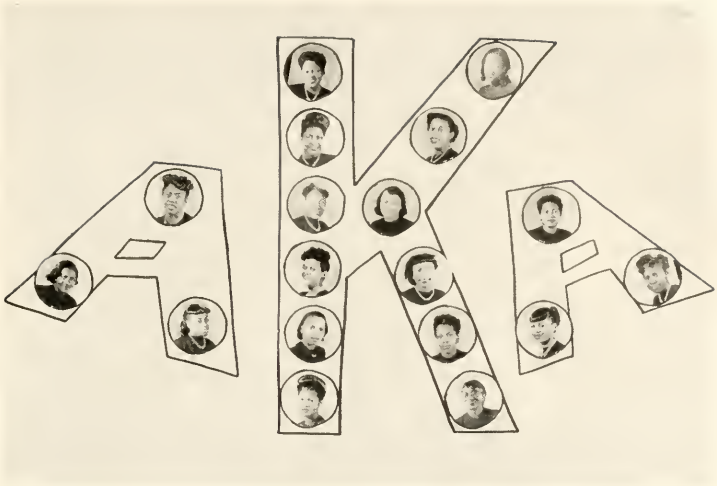

MEMBERS

Jean Allen
Mattie Carter
Willie Carter
Maxine Brown
Callie Butler
Mamie Davis
Maben Dixon
Thelma Edwards
Marjorie Hymes
Frances Jackson
Wilhelmina Brooks
Estelle Smith
Mallie Elliott
Sarah Chappell
Edna McMillian
Sarah Perry
Calvine Shadd
Eliza Walker
Dorothy Cogdell
Marie Davidson
Dallie Jones
Lola Dixon
Carolyn Wilkerson
Alice Sullivan
Mattie Solice
Bertha Robinson
Lollie Orr
Eleanor Gray

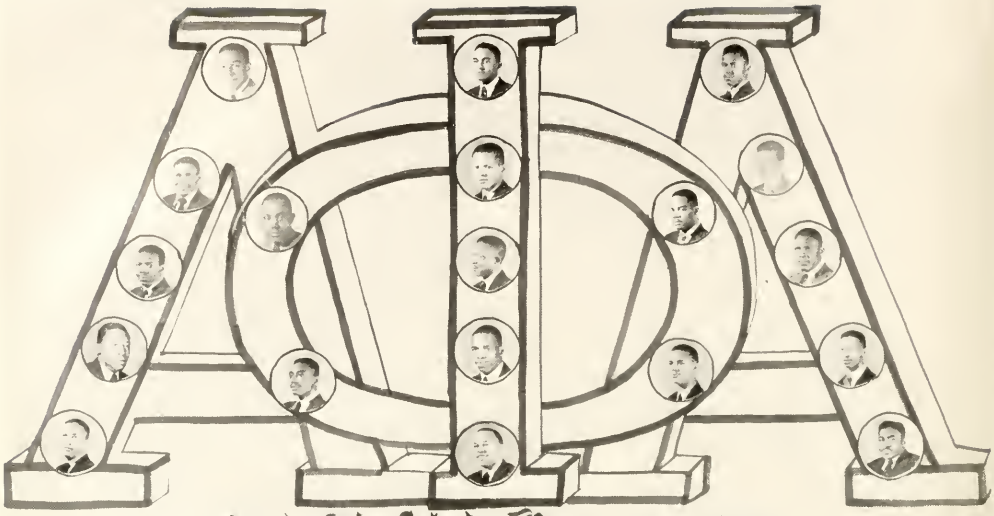

Alpha Phi Alpha Fraternity Inc.
Alpha Omicron Chapter

Flower: *Yellow Rose* Colors: *Black and Gold*

Motto: *Primus toti, Servi toti, Transcendum toti*

OFFICERS

Obadiah Williams ..... *President*
Reginald Lee ..... *Vice-President*
William E. Beavers, III .. *Financial Secretary and Treasurer*
James Coaxum ..... *Chaplain*
Jerome Ford ..... *Sergeant-at-Arms*
Charles E. Bailey, Jr. ..... *Corresponding Secretary*

MEMBERS

Waddie Belton
Rufus Bostic
Richard Randall
Charles Bryant
Francis Hobson
Donald Carroll
Elwood Dudley
Richard Benn
William Poston
Eugene Stockton
Wayne Glasco
Charles Grier
Alexander Graham

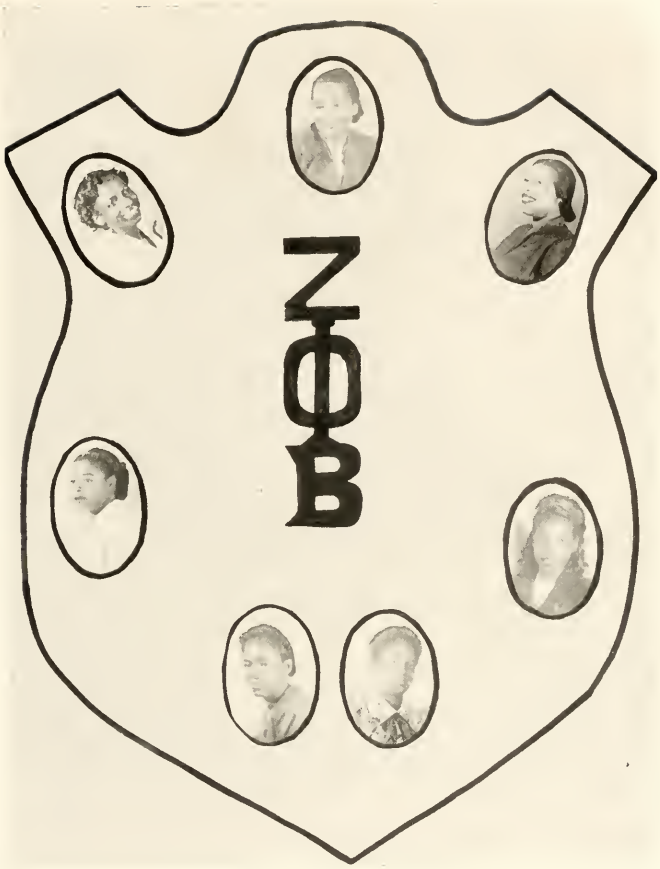

Zeta Phi Beta Sorority

KAPPA CHAPTER

Soror Marguerite Jeter ..... *Basileus*
Soror Anita Tunsill ..... *Anti-Basileus*
Soror Clara Lawrence ..... *Tamias*
Soror Ella Brown ..... *Antapokritis*
Soror Gwendolyn Harrison ..... *Acting Epistoleus*
Soror Angie Turner ..... *Acting Chaplain*
Soror Annye C. Buck ..... *Adviser*

Motto: *"All is conquered by labor"*

Flower: *White Rose*

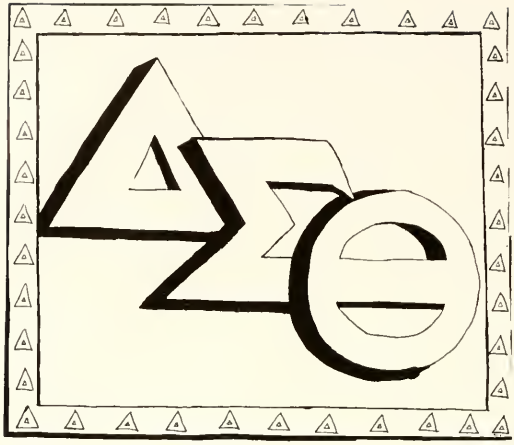

Delta Sigma Theta Sorority

Founded in 1913

GAMMA LAMBDA CHAPTER

Motto: *"Intelligence is the Torch of Wisdom"*

Colors: *Crimson and Cream* Flower: *Violet*

OFFICERS

Helen Glympii ..... *President*
Hazel T. Ballard ..... *Vice-President*
Emma L. Cunningham ..... *Secretary*
Fatina K. Parker ..... *Corresponding Secretary*
Annie C. Spencer ..... *Treasurer*
Bernice Barron ..... *Sergeant-at-Arms*
Marie Boykins ..... *Chaplain*
Edyth Gibson ..... *Costalian*
Delores Harriston ..... *Journalist*
Margaret Taylor ..... *Historian*
Norma Y. Holden ..... *Dean of Pledges*

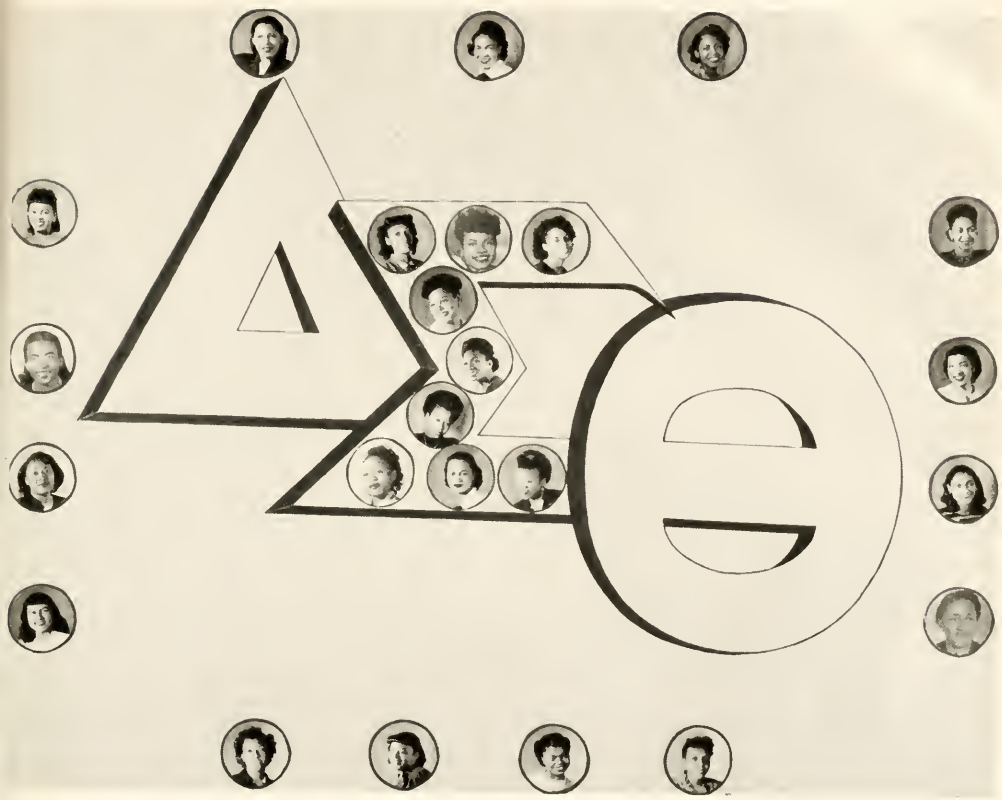

ROSTER

Naomi Alexander

Hyla Bynum

Nancy Caldwell

Margaret Farnsworth

Sarah G. Foxx

Eileen Hailey

Thelma McMillian

Dorothy McQueen

Ruth Patton

Lena Strode

Mary Strong

Carrie Smith

Carolyn Trezevant

Kappa Alpha Psi

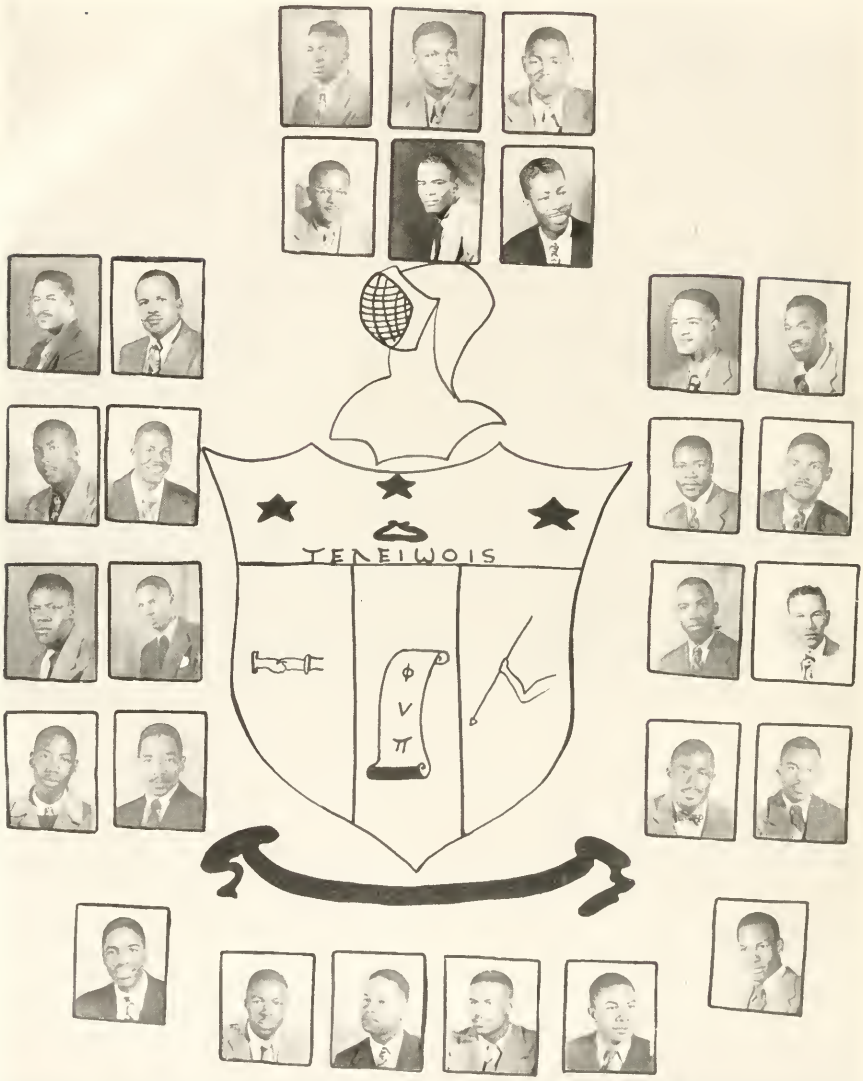

Kappa Alpha Psi Fraternity

ALPHA EPSILON CHAPTER

Established at Johnson C. Smith University November 7, 1927

Colors: *Crimson and Cream*

OFFICERS

Arthur E. Frazier, Jr. ..... *Polemarch*

Wentworth Bunton ..... *Vice-Polemarch*

Robert Richardson ..... *Keeper of Records*

Fred D. McLeod, Jr. ..... *Keeper of Exchequer*

Clarence R. Wade ..... *Strategus*

Andrew Shropshire ..... *Lt. Strategus*

Henry L. Grant ..... *Historian*

Henry Shepard ..... *Dean of Pledges*

MEMBERS

Bernard Brown
Ollie Cox
Henry Dimery
Mitchell Dorsey
David Dupree
Robert Evans
Nelson Fain
James Feemster
Robert Glenn
Daniel Hennigan
Charles James
Arthur Moore
Eddie Mullens
Robert Pearson
John Pharr
Jasper Powell
Herman Ragin
Harvey Reid
Metz Rollins
William Simms
Leander Swann
Preston Williams
Forrist Willis
Stanford Withers
George Walker
James Yancey

The Sphinx Club

OFFICERS

Christopher H. Washington ..... *President*
Lloyd Dixon ..... *Vice-President*
Nevid A. Johnson ..... *Secretary*
Sandy H. Venable ..... *Treasurer*
Paul M. Robinson ..... *Chaplain*

ROSTER

Homer Butler
James Harris
Wilbur Davis
Alexander Gates

Motto: *"For mankind I consecrate my soul and dedicate myself to its well being in hope of attaining that noble and cherished gold Alpha Phi Alpha."*

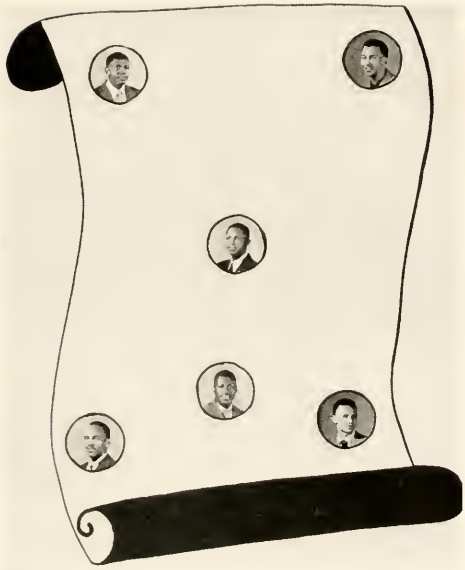

The Scroller Club

OF

ALPHA EPSILON CHAPTER

KAPPA ALPHA PSI FRATERNITY

WILLIAM FLETCHER ..... *President*

SYLVESTER BENNETT ..... *Vice-President*

ROBERT MEACHEM ..... *Secretary*

HERBERT JAMES ..... *Reporter*

MOTTO: *"We Strive to Succeed"*

FLOWER: *Red Rose*

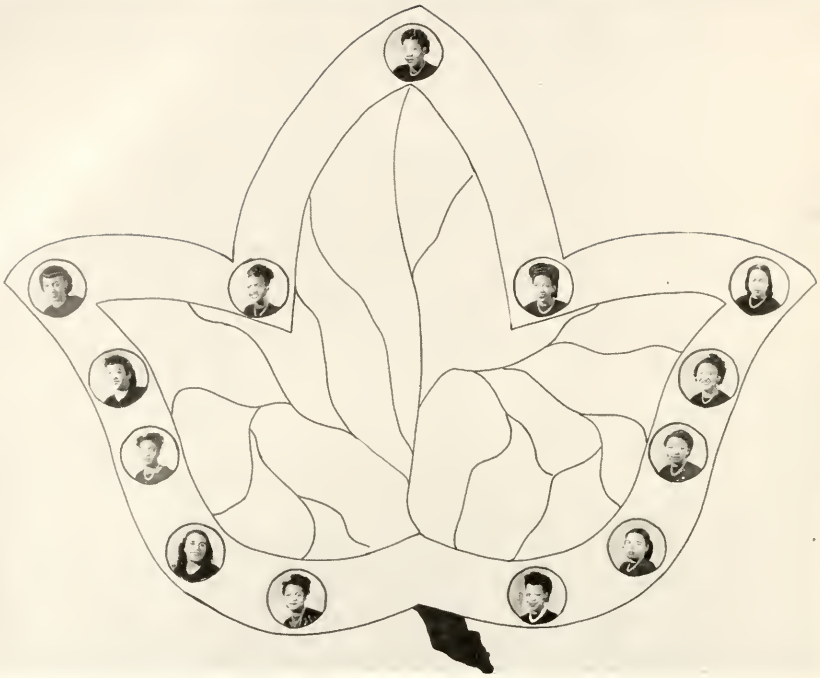

Ivy Leaf Club

Colors: *Apple Green and Salmon Pink*

Flower: *Pink Carnation*

OFFICERS

Grace Laws ..... *President*
Helen Reese ..... *Vice-President*
Clarie Wright ..... *Secretary*
Helen Mosley ..... *Assistant Secretary*
Sallye Lovelace ..... *Treasurer*
Willie G. Joyner ..... *Reporter*

ROSTER

Carlee Brown
Sadie Carr
Susie Dinkin
Rosa Flack
Carrie Marion
Allie M. Patterson
Alice Witherspoon

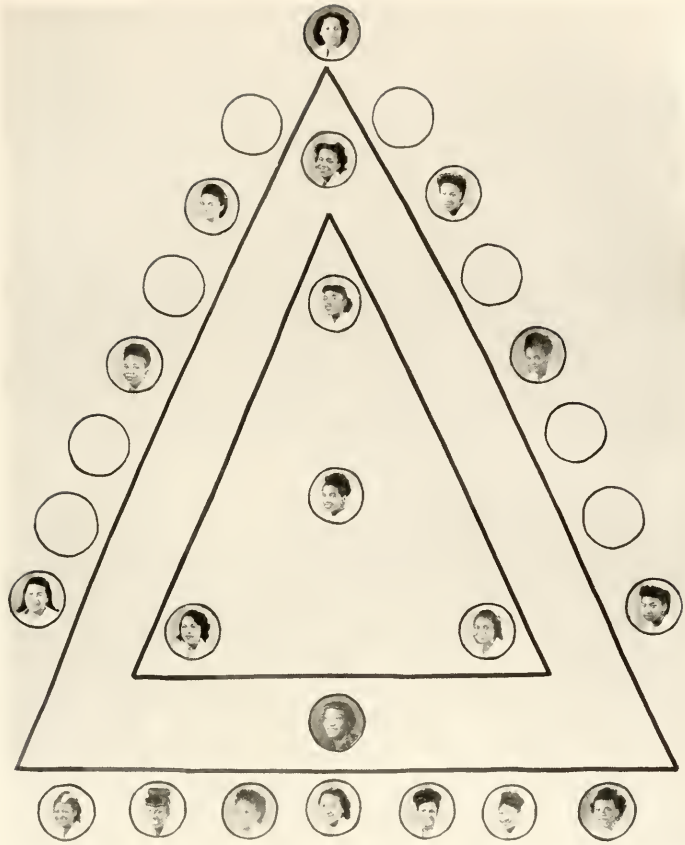

Pyramid Club

Colors: *Crimson and Cream* Flower: *Violet*

OFFICERS

Marian Tillman ..... *President*
Norma King ..... *Vice-President*
Gretchen Marshall ..... *Secretary*
Lois Harris ..... *Assistant Secretary*
Johnsie Anthony ..... *Treasurer*
Carolyn Foster ..... *Journalist*

ROSTER

Francis Anderson
Margaret Bristol
Lila Burney
Alberta Berry
Esther Campbell
Eva Covington
Rachel Dudley
Lena Edwards
Vivian Friday
Annie L. Franklin
Mildred Hammitt
Minnie Massey
Magnolia McCombs
Gertrude Mitchell
Maxine Perkinson
Marguerite Porter
Zaidee Reasoner
Lillian Towns
Alice Tucker
Gabrella Toatley

LAMPADOS CLUB

OF

RHO CHAPTER

OMEGA PSI PHI FRATERNITY

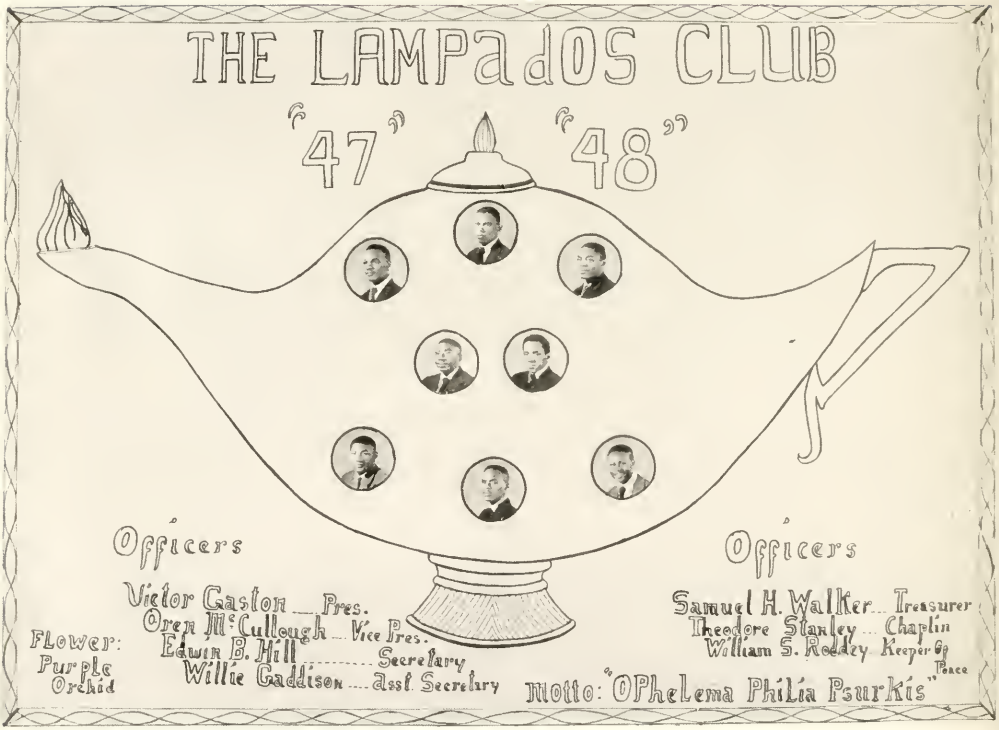

SMITH
SMITH
SMITH
SMITH
SPORTS

THE PASSING PARADE

The "Sports Parade of 47-48" is moving along. Scattered throughout its many phases are the gold and blue colors of Smith. These colors are being borne by strapping, young, inexperienced but determined athletes. Moving along hand in hand with these Smith men are hundreds of cheering, loyal, enthusiastic students, alumni and friends.

Men wearing helmets with brightly colored, thickly padded uniforms and heavy cleated shoes have moved on out of sight. While this group was in front of the viewing stand, the banner of Smith rose once in victory to eight defeats. However, all contests were packed with thrills; and the fight to win displayed by Smith's team won the administration of opposing teams and the fans alike.

Coming into view now are scanty dressed men dashing around at break-neck speed on hardwood flooring. Good fortune has already come to Smith's team seven times and indications are that rapture shall as this group moves along. These victories have been matched by six defeats, but the team is made up almost entirely of freshmen and sophomores and with continued improvement in performances there is every reason to happily look forward to bigger and better things from this group in next year's parade.

Just behind the float carrying the basketball players is a float with a boxing ring on it. And in the ring, just as with floats that have already passed, may be seen athletes representing Smith, which is characteristic of every real Smith backer, is exemplified by the pugilists.

Coming up some distance away we faintly see snake-like emblems speckling a rainbow like array of colors. Straining for a better look at these intriguing snake-like emblems reveals that they are "S's" wrongly fellows participating for Smith in track, tennis and baseball. At this instant we are unable to see what is coming up, but it is the belief and hope of this writer that these "golden bulls" shall make their contribution to the great sports parade also.

Everyone is crazy about the parade. The world loves winners. An all-out effort on the part of all can bring winners to Smith's campus. This means more praises and appreciation for the efforts of men who don Smith colors in competition and less detrimental criticism; more self pride and will to win by fellows who accept the challenge for friendly combat; and full realization of the fact that you can only get out of sports what you put into them.

Remember, whether you're participating in a sport or not you can be one anyway.

Jack Brayboy, *Coach*

BOARD OF STRATEGY

FOOTBALL SCORES FOR SEASON 1947

Smith	13	Benedict	32	Smith	13	W. S. T. C.	0
Smith	8	Hampton	13	Smith	6	Shaw	19
Smith	0	Va. State	41	Smith	0	Howard	14
Smith	7	Delaware	11	Smith	0	N. C. State	7
		Smith	6	A. & T.	15		

SOME OF OUR

GREATEST

BULLS

BASKETBALL

JACK BRAYBOY
Coach

This is one of Smith's Own Sons heading the basketball team of '47-'48. He has made a splendid record for himself in C. I. A. A. competition with a .500 percentage ball club.

BASKETBALL SCORES FOR 1948 SEASON

Smith	53	St. Paul Polytech	39
Smith	44	Fayetteville State	42
Smith	48	Livingstone	22
Smith	59	St. Paul Polytech	42
Smith	53	Lincoln (Penn.)	66
Smith	53	Morgan	76
Smith	52	Delaware	68
Smith	47	N. C. State	61
Smith	48	A. & T.	43
Smith	53	St. Augustine	39
Smith	43	Winston-Salem	42
Smith	57	Delaware	67
Smith	44	St. Augustine	39
Smith	69	Livingstone	38
Smith	55	Winston-Salem	50
Smith	60	Shaw	43
Smith	61	Fayetteville	39
Smith	53	A. & T.	59
Smith	46	N. C. State	77
Won 12			Lost 8

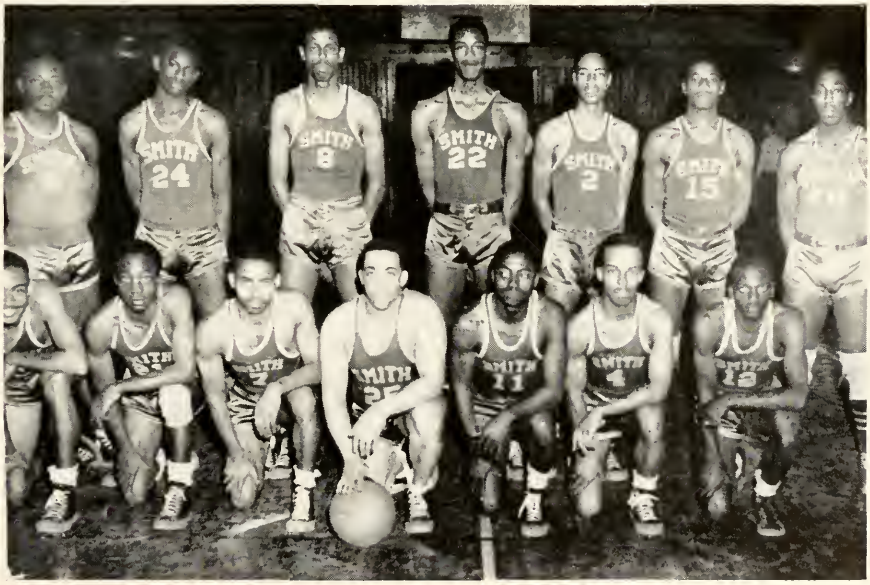

"FAREWELL SENIORS OF THE BRIGADE"

High Scorer

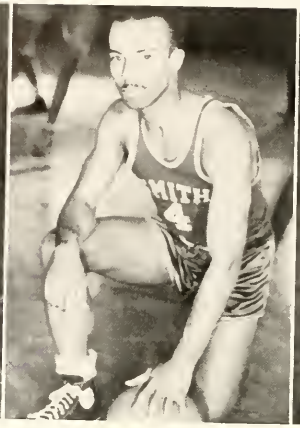

Promising Freshman

A Junior Sparkplug

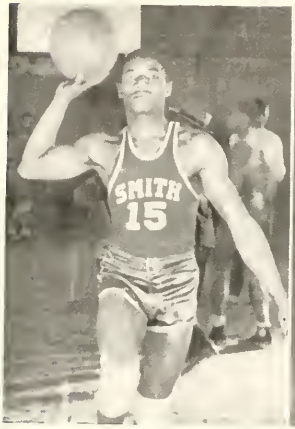

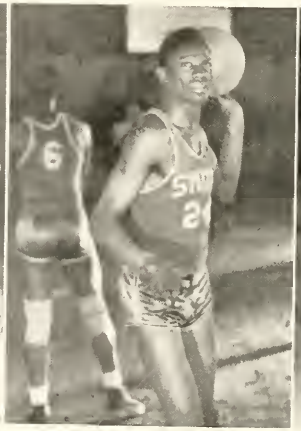

"LEFT BEHIND TO FIGHT"

BOXING TEAM

Standing, Left to Right: Thomas Newsome, Reginald Scott, Robert Meachen, Howard Grier, Thomas Brownlee, Emerson Miles, William Gibson.
Kneeling: Abram King, Trainer; Walter E. Jordan, Coach; Herman Able, Trainer.
Circled: Alexander Gates, Manager.

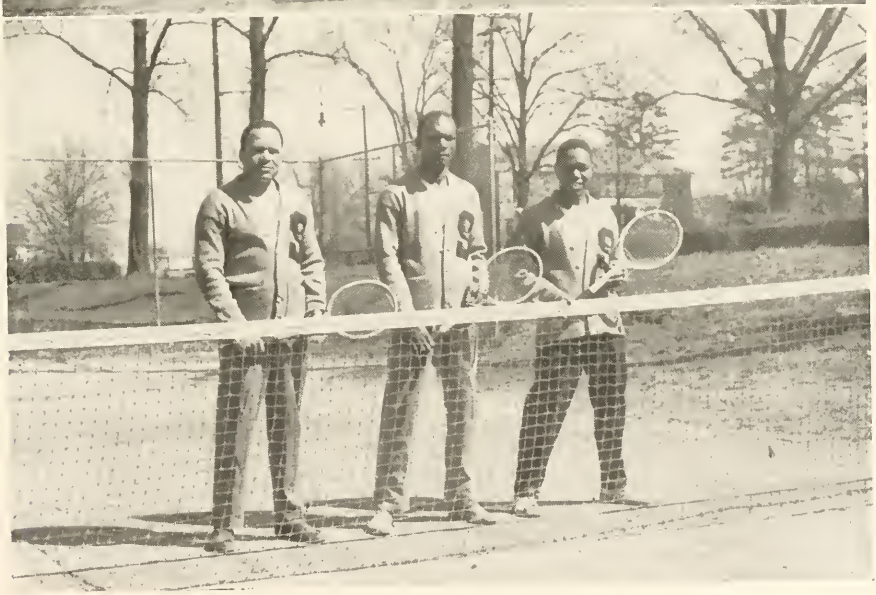

TENNIS TEAM OF 1947-48

Standing, Left to Right: Forest Willis, Olin Pearson, Thomas "Shorty" Byers.

HOMECOMING QUEEN OF 47-48

VARSITY "S" LETTER CLUB

DUKE HALL

Left to right: Margaret Farnsworth, Jean Wade, Doris Smith, Lollie Orr.

CARTER HALL

Left to right: J. W. Williams, Chris Banks, William Bowers, Brooks Thomas.

SMITH HALL

Left to right: Joe Gaston, Henry Grant, Nelson Fain, Arthur Frazier.

BERRY HALL

Left to right: Willie Carter and Mattie Carter.

College Infirmary

Trailer No. 18

Printing Shop

"Club 38"

University Grill

The End

THE BULL STAFF '48